HOYT-PUBLIC LIBRARY
SAGINAW, MICHIGAN

1967

COMET

R Sag.
050
We
1967

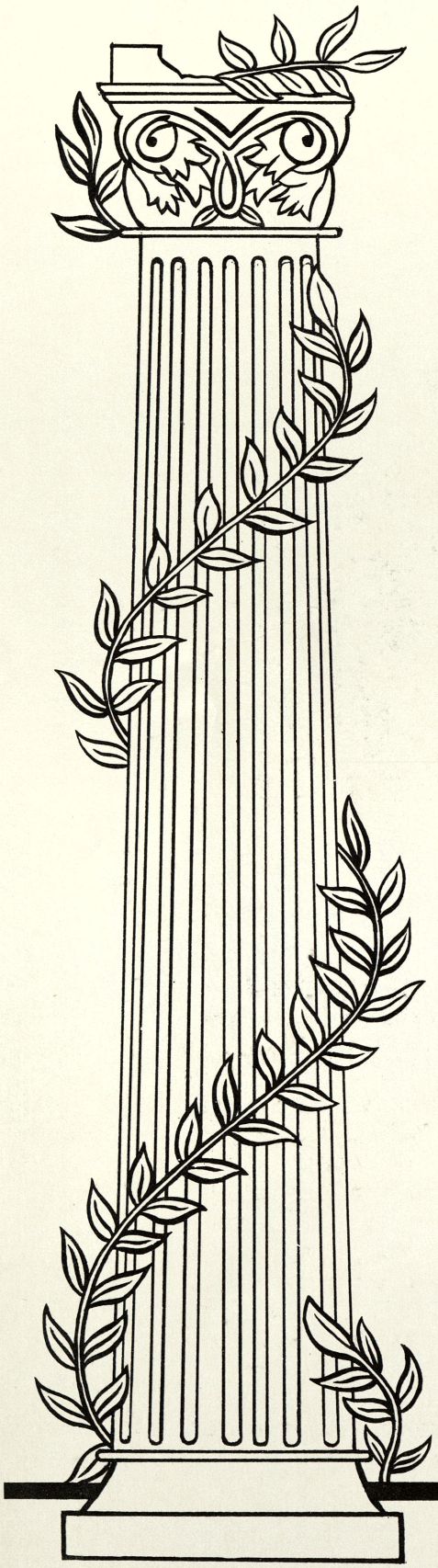

It's the Little Things That Count

Webber Jr. High School

Saginaw, Michigan

Laurie Ostermiller, Co-Editor

Debbie Hollis, Co-Editor

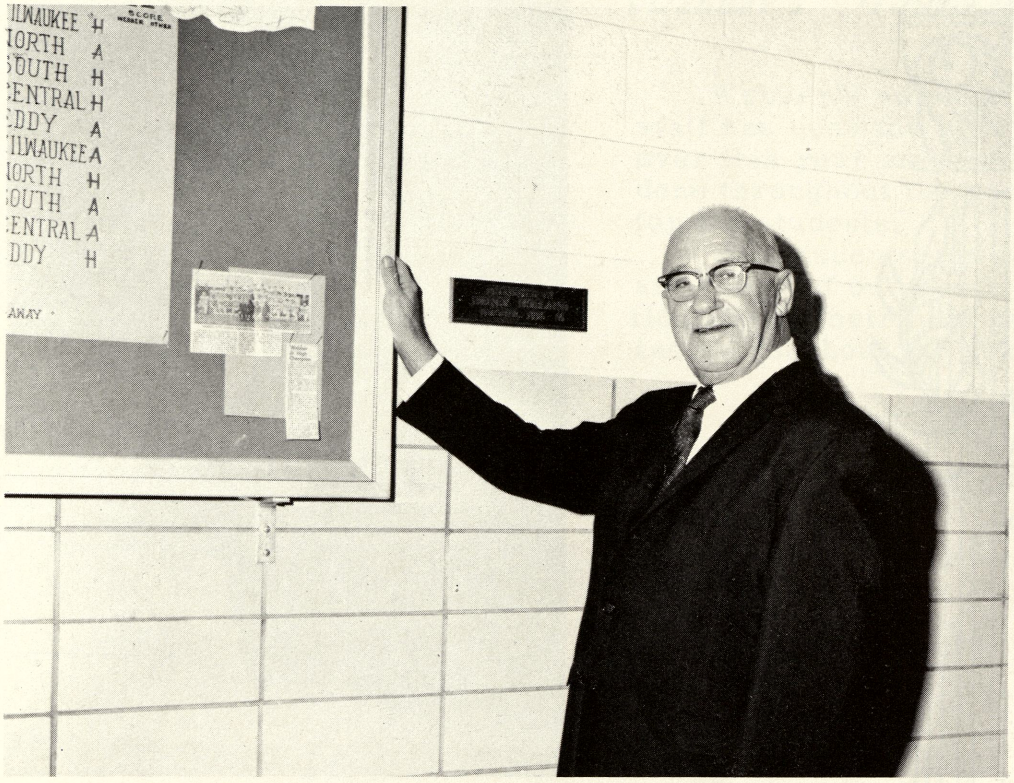

Dedication

We, the staff of the 1967 COMET would respectfully like to dedicate this yearbook to Mr. Henry Holland for outstanding dedication to his job of teaching here at Webber Junior High School in the previous years.

Mr. Holland was born and raised in Vesterberg, Michigan. He got his A.B. degree at Alma College. In 1936 Mr. Holland came to Webber to teach. He had previously taught at Central Junior High School. He had taught for a total of 29 years here at Webber at the time he retired in 1965.

While here, Mr. Holland taught social studies, English, and civics. He also sponsored the regular monitors, and he often offered his services as scorekeeper in the basketball games. Mr. Holland was always willing to participate in programs to help the betterment of the school. After he retired he presented Webber School with a bulletin board show case.

It is to one of the finest teachers Webber Junior High School has ever had, Mr. Henry Holland, whom we dedicate this yearbook.

HOYT-PUBLIC LIBRARY
SAGINAW, MICHIGAN

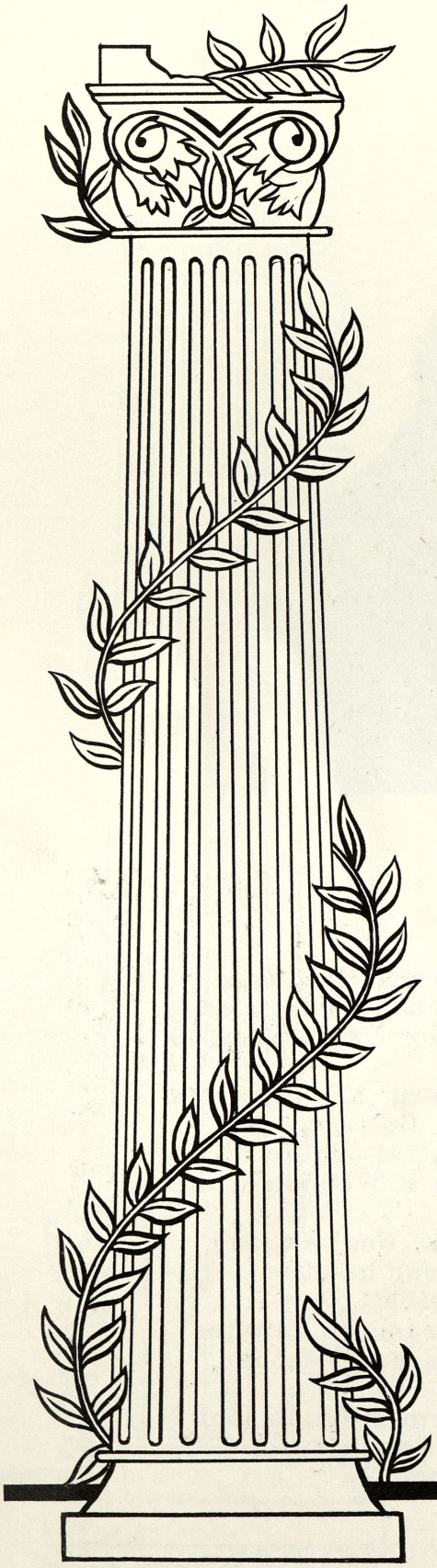

ADMINISTRATION

Mr. Dwight Stevens
Principal

Webber's Administration

Webber's administrative staff has done the best work ever this year as they have done throughout the past years for the students.

The students and faculty are proud of our administration and of their help and guidance throughout the year.

Mr. Peter Derheim
Assistant Principal

Mrs. Charlotte Waldorf
Elementary Principal

Board of Education

From left to right - Walter A. Leesch, Walter C. Averill, R. Joseph Heagany, John O. Goodsell, Charles C. Coulter, Harold M. Karls, John A. Picard, Eugene P. Stanbury

Secretarial Staff

We are proud to have Mrs. Pauline Howell and Mrs. Esther Warner as our office secretaries here at Webber.

The COMET staff would like to thank Mrs. Howell and Mrs. Warner for working so hard in help- to rate Webber number one among the students and faculty.

Mrs. Gladys Levi

Counseling Staff

Mrs. Leek and Mrs. Levi. What do these two names mean to you? Two teachers, is that all? These teachers are not just teachers. They are Webber's counselors. They help to insure the students that all necessary help and guidance are available upon request.

Table of Contents

Dedication
Administration
Faculty
Graduates
Undergraduates
Seventh Grade
Sports
Organizations
Activities
Elementary
Advertising

Mrs. Doreen Leek

The Comet Staff 1966-67

Co-Editors . . . . . Debbie Hollis, Laurie Ostermiller
Journalism . . . . Paul Billow, Michelle Bevee, Judi Brown, Karen Cabellero, Carol Camp, Sheila Coates, Laurie Dawson, Lou Ann Fobear, Terry Geese, Kris Hare, Kathy Hill, Tom Keyser, Carol Lintern, Sue McDonald, Jean Miller, Renee Orler, Debbie Platke, Elaine Robertson, Joanne Ruppel, Julie Simon, Shelley Simon, Rodney Stakes, Lynne Strieter, Diane Waldie, Marilyn Zuniga, Chris Cronk. Photographers - Ed Volway, Werkema Studies, Faculty Adviser - Miss Nancy De Matie

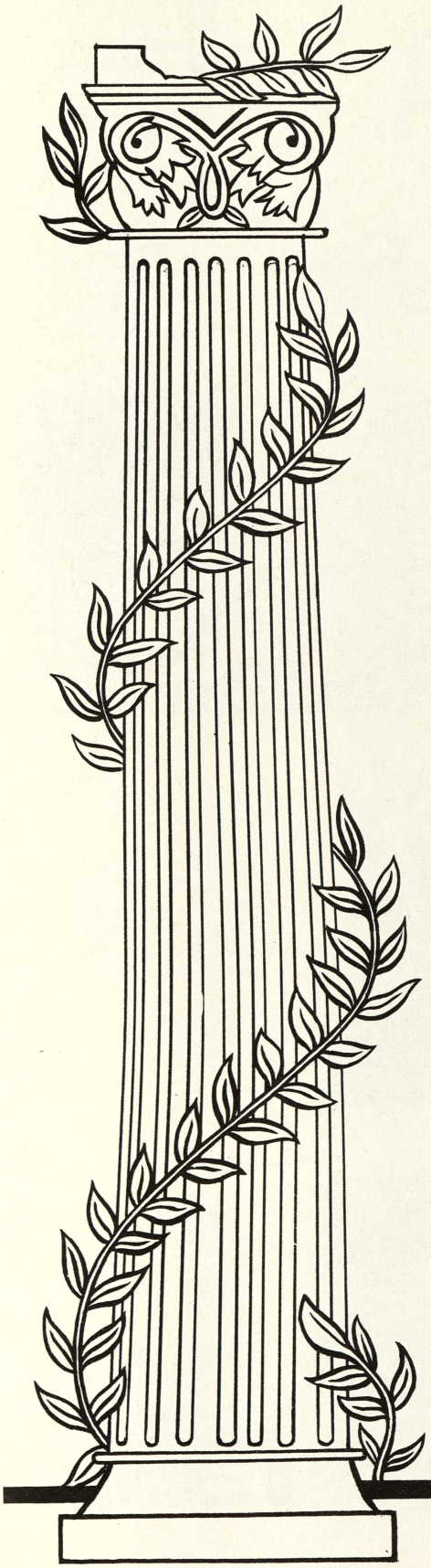

FACULTY

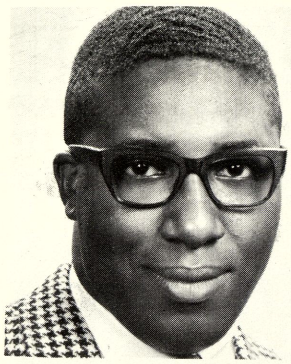
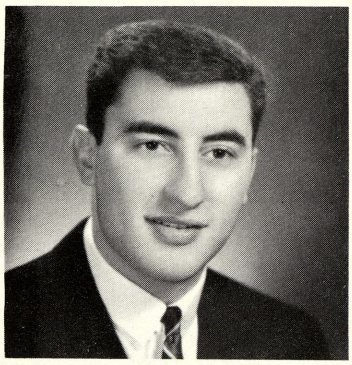
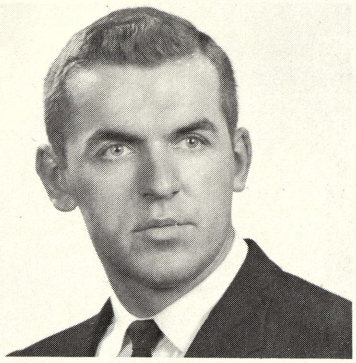

Mr. W. J. Allen
University of Alabama

Mr. Gregory Barris
Alma College

Mr. Richard Blazejewski
Michigan State University

Miss Marion Brown
Michigan State University

Mr. Daniel Burch
Western Michigan University

Mrs. Judith Castanier
Central Michigan University

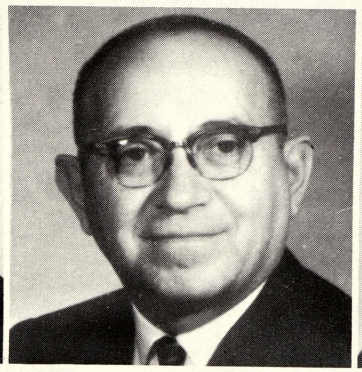
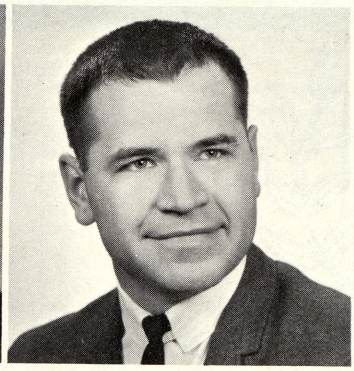

Mr. William Chinery
Nebraska State University

Mr. Kenneth Clement
Central Michigan and
Michigan State University

Mr. Jerry Davis
Michigan State University

Miss Nancy DeMatio
Central Michigan University

Mrs. Jacqueline Diffin
Central Michigan University

Mr. Larry Dobbs
Central Michigan University

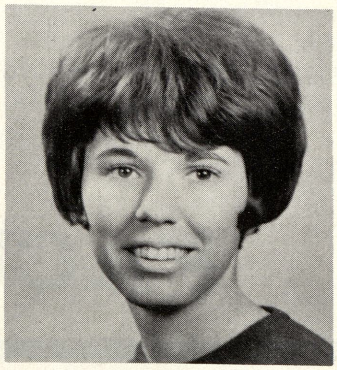

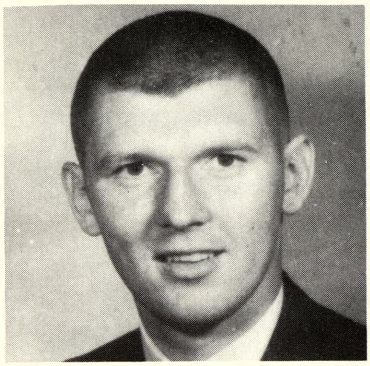
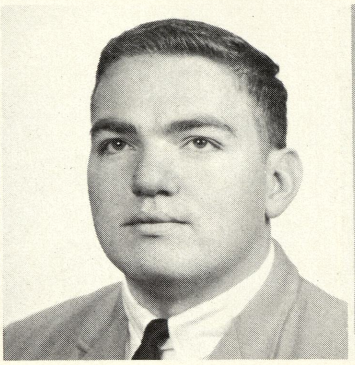

Mr. Michael Frost
Central Michigan
University

Mr. E. J. Gronda
Central Michigan
University

Mrs. Geraldine Efremoff
Central Michigan
University

Mr. Dan Jacobi
Central Michigan University

Mrs. Sarah Jean Jernigan
Texas Southern University

Mr. Robert Kekke
Suomi Junior College

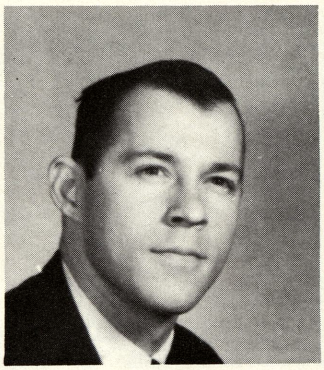

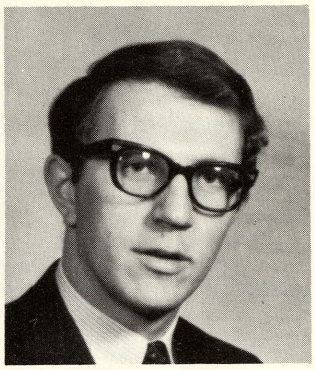

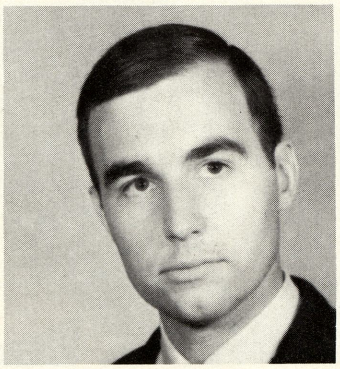

Miss Marie Landskroener
University of Wisconsin

Miss Loraine Leis (extern)
Central Michigan
University

Mr. Gerald Lewis
Central Michigan
University

Miss Mary McCarthy
Mercyhurst College

Miss Helen McGlone
Michigan State University

Mr. James McGlowan
Okolone Junior College

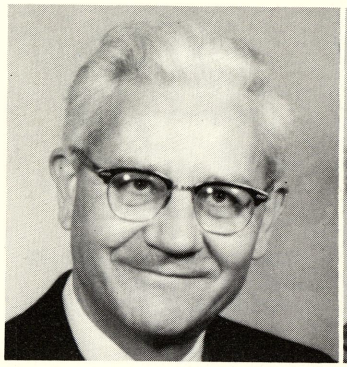

Mr. Kenneth Mathews
University of Michigan

Mrs. Betty Misener
Michigan State University

Miss Ruth Phelps
Central Michigan
University

Miss Jean Pinkerton
University of Michigan

Mr. Robert Powers
Central Michigan University

Mrs. Patricia Rankin
Central Michigan University

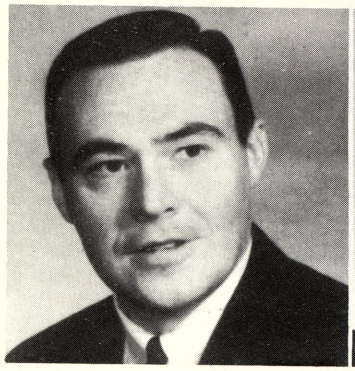
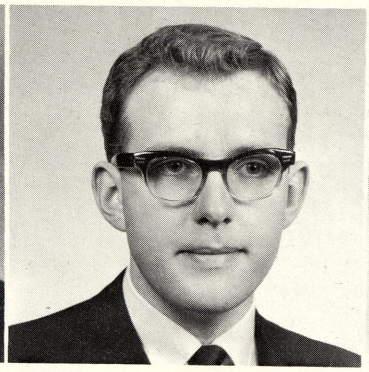

Mr. Irvin Riddle
Hillsdale College

Mr. John Schmude
Western Michigan
University

Mrs. Frances Schramke
Illinois State Norman
University

Mr. Herman Schroeder
Central Michigan University

Mr. Orville Snellenberger
University of Michigan

Mrs. Carla Thompson
Central Michigan University

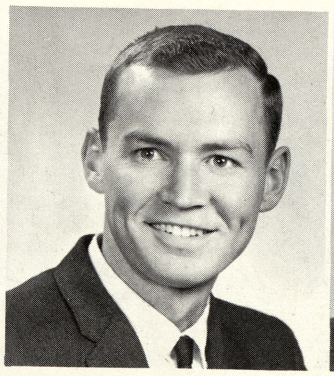
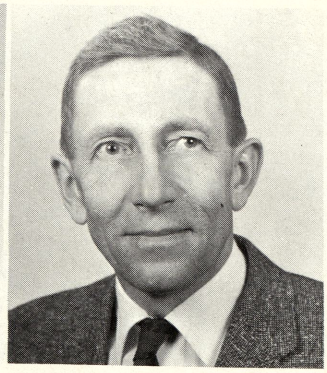

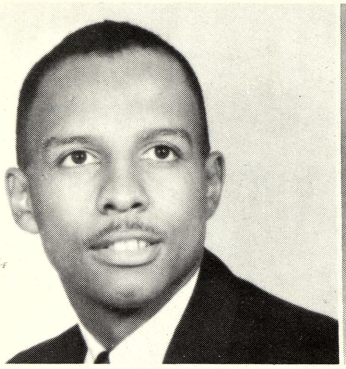
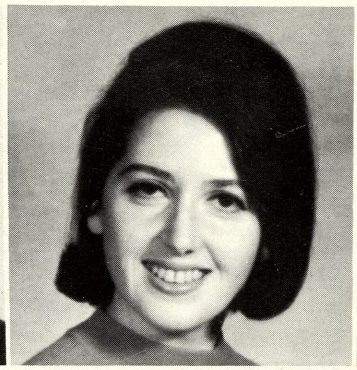

Mr. Alfred Vinson
West Virginia State College
and Wayne University

Mrs. Joy Walters
Michigan State University

Mr. Michael Wegner
Central Michigan
Universtiy

Mrs. Rebecca Wetmore
Central Michigan University

Mrs. Gloria Wharton
North Western, Evanston, Ill.

Mr. Marlin Wilson
University of Michigan

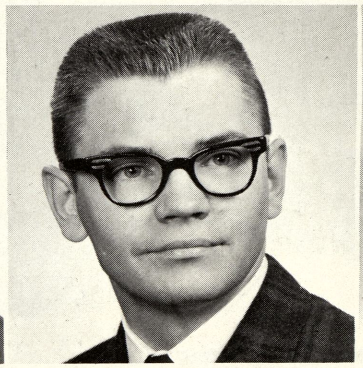
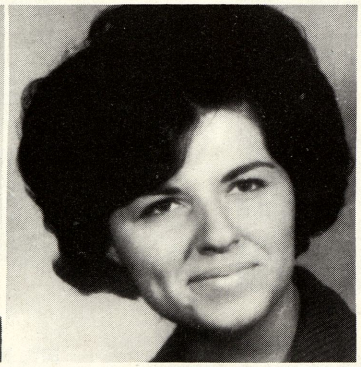

Mr. Richard Zolinski
Central Michigan
University

Mr. Ronald Zolton
Central Michigan
University

Miss Humpert
Central Michigan
University (extern)

Mrs. Carolyn Cline

Mrs. Mabel DeFere

Mrs. Leuenberger, English teacher, tells an amusing story.

Mr. Cederberg relaxes.

Below: Miss Speer comes back as a permanent substitute.

Mr. McMullen, better known as Mac, does his daily attendance record.

Miss Barbara Johnson externs in Miss Phelps' French Classes.

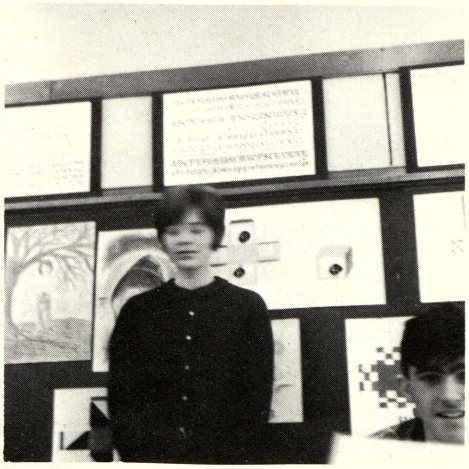

Mrs. Anne Piper was Miss Brown's extern in Art.

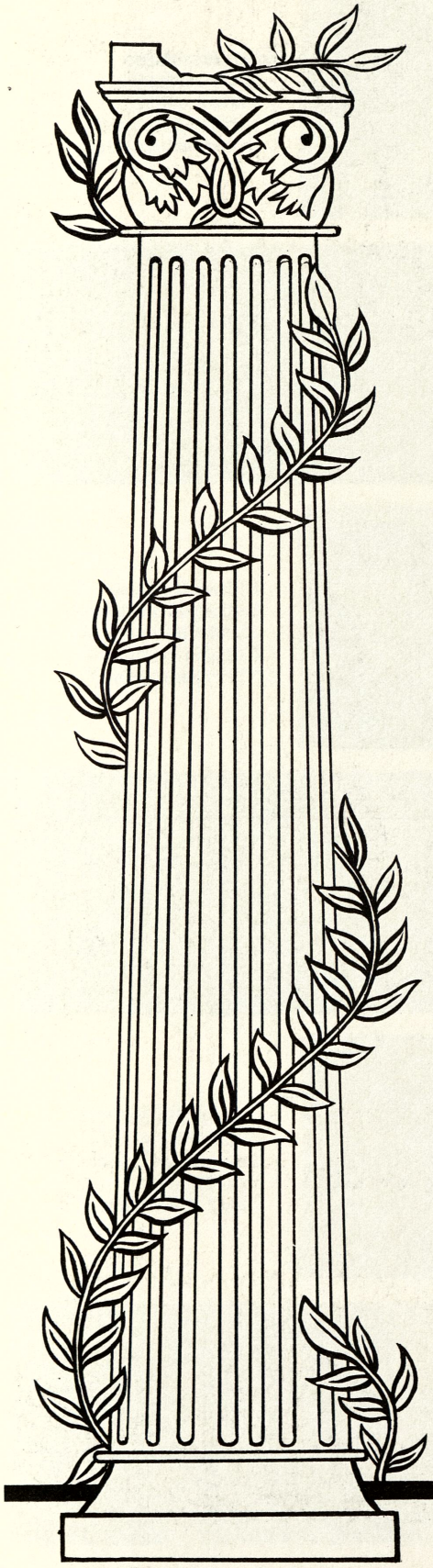

SENIORS

Milton Adams
Mary Aldridge
Elaine Allen
Richie Anderson
Roosevelt Austin

Gloria Ayala
Sandra Bachula
Charles Bacon
Joann Ballard
Tim Banning

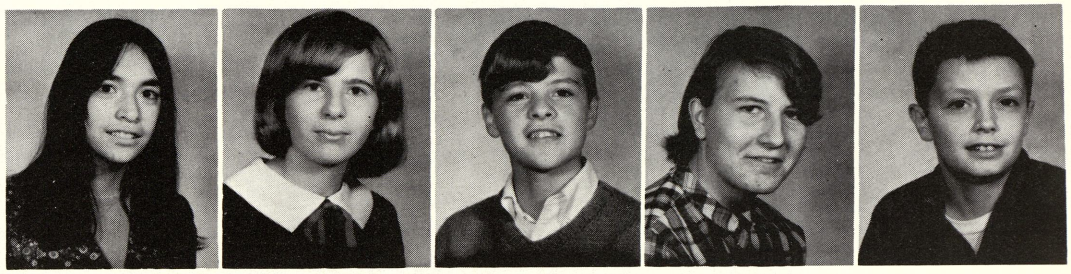

Rickie Bauliau
Debbie Baranic
Jackie Barnes
Norella Barnes
Theresa Barnes

Mike Bartotti
Bobby Beamon
Bill Bednarek
Terri Beets
Guy Bennett

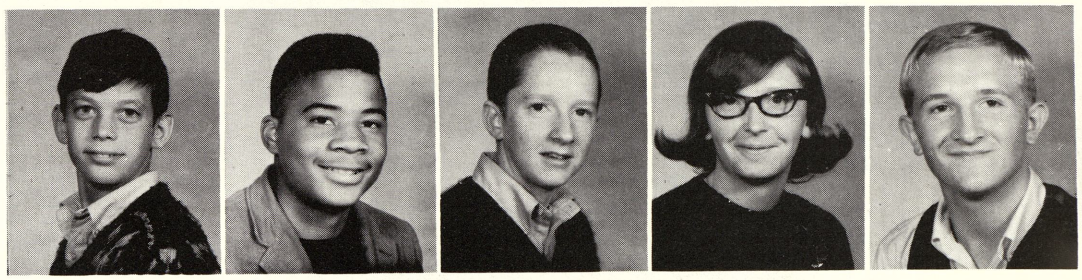

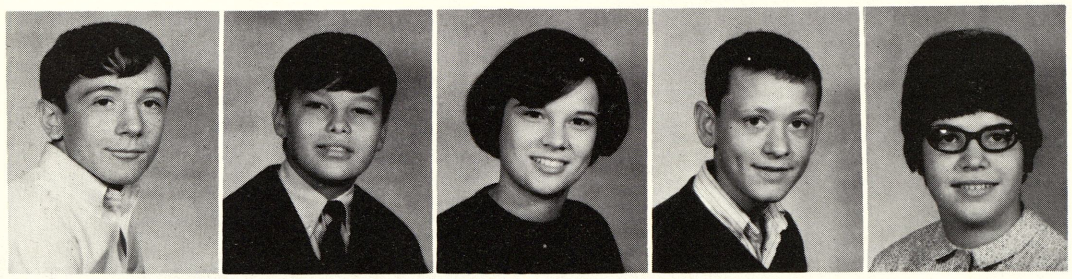

Larry Bielski
Paul Billow
Diana Bird
Jim Black
Sally Bluemlein

Norieda Borrero
Shad Bovee
Barbara Brazil
Ralph Breuer
Warren Brockless

Debbie Brokkin
Henry Brown
Debra Buck
Ken Bukzinski
Jim Burke

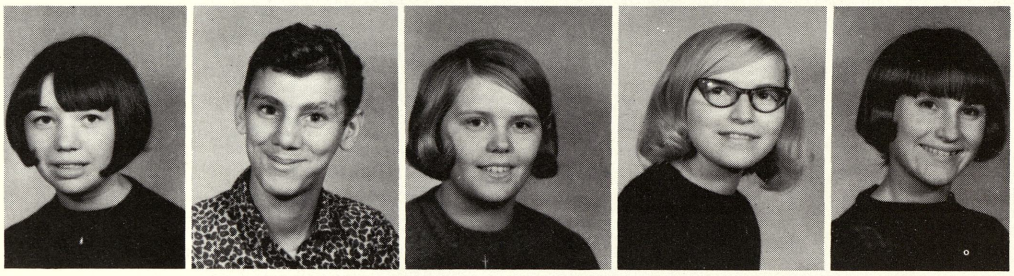

Sheila Burnell
Steve Burton
Pam Bye
Carolyn Camp
Diana Campbell

Connie Canales
Jeanette Carter
Mark Chambers
Christine Cheney
Vickie Cheney

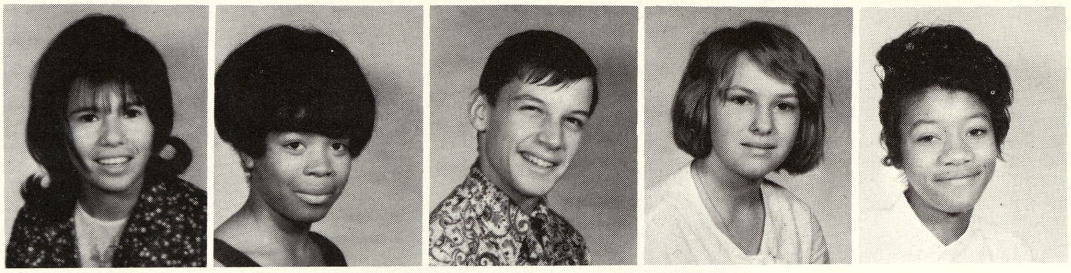

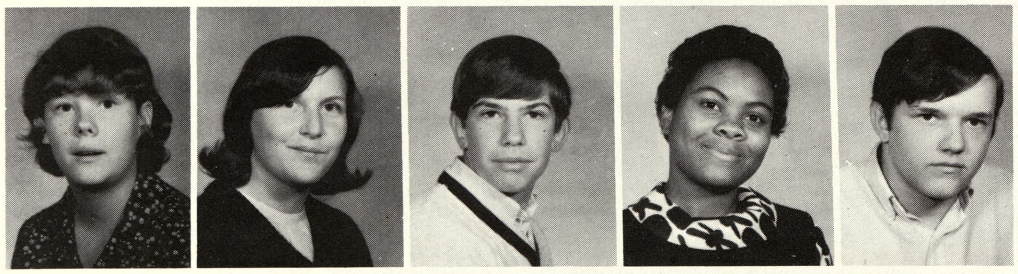

Barbara Clark
Janet Coats
Steve Coats
Curley Coleman
Steve Combs

Loretta Cooper
Mildred Cork
Barb Cortell
Andy Coulouris
Ann Cousineau

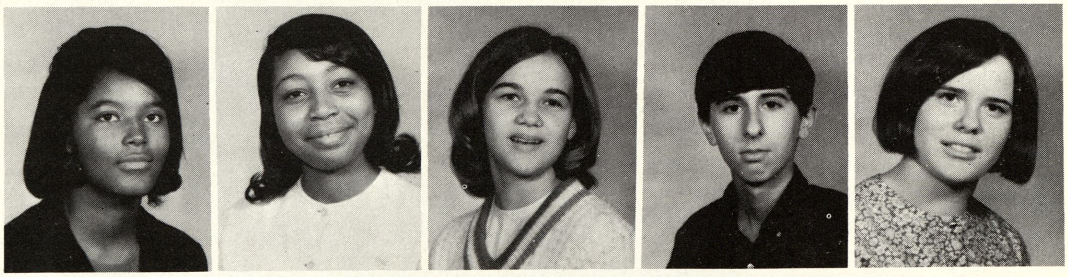

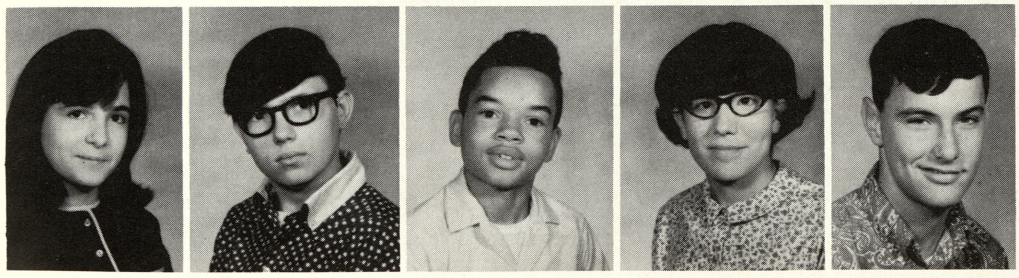

Maryanne Cozzlino
Kim Crawford
Oscar Creed
Christine Cronk
Bill Cronkright

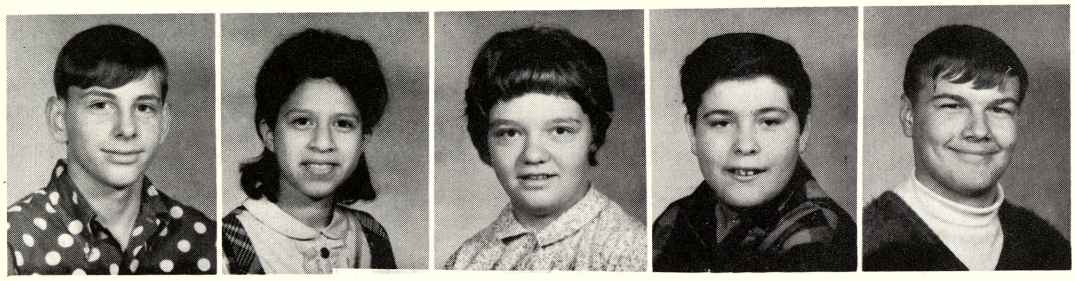

Jim Crotzer
Naomi Cruz
Bethany Csiki
Cliff Curtis
John Czymbor

Dave Czernay
Randy Dashkovitz
Cherilyn Davis
Marty Decher
Kathy Defore

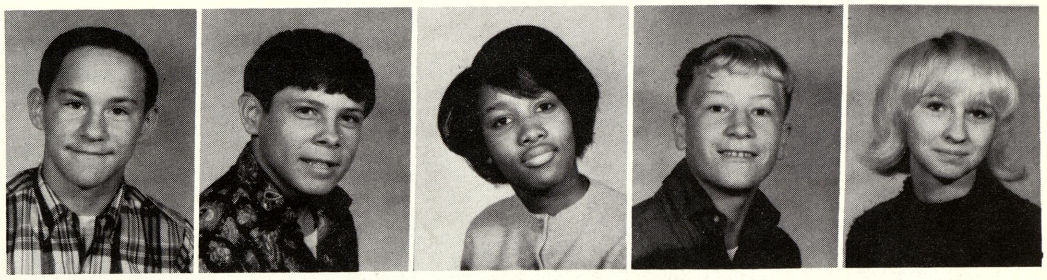

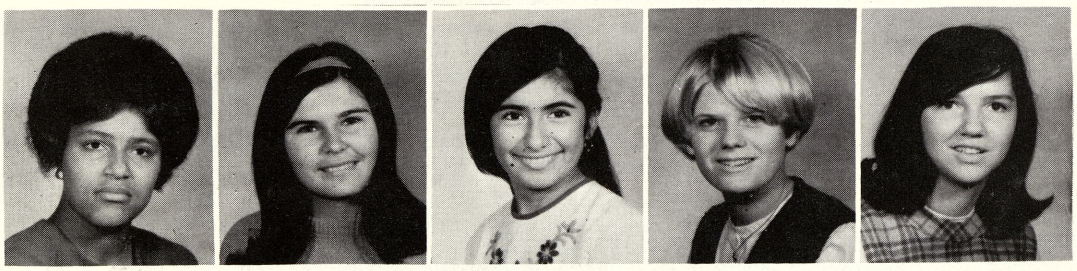

Willie Ann Delaney
Michelle DeRosier
Yolanda Diaz
Barb Dixon
Virginia Douglas

Bob Drysdale
Ann Marie Duby
Diane Dudewicz
Victor Dunbar
Geri Dunn

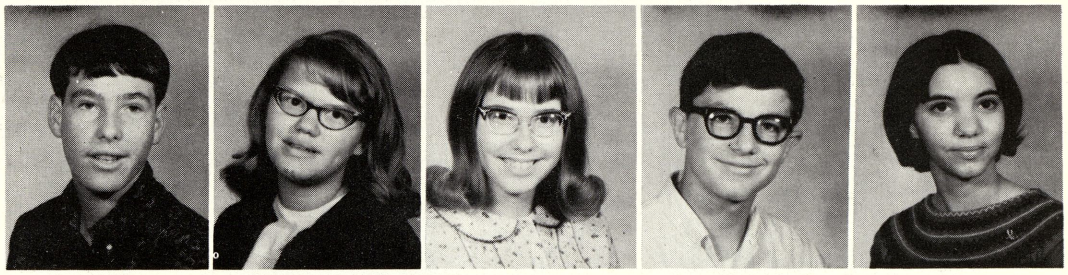

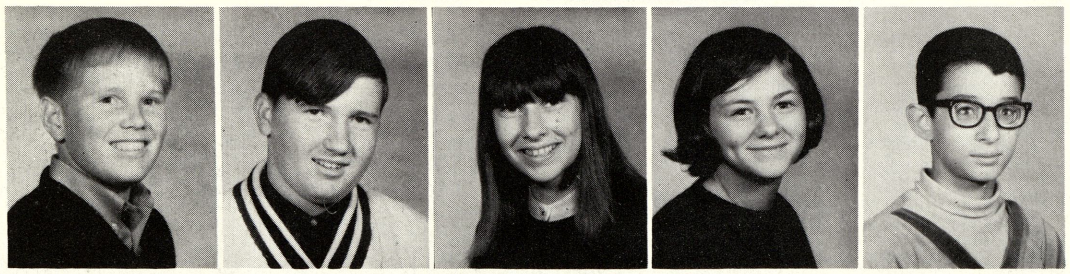

Dave Dusham
Terry Eddy
Jo Ann Efer
Sue Ehlert
Jim Ecomou

Kathy Ernis
Linda Esler
Chris Estill
Fred Ferguson
Liz Ferguson

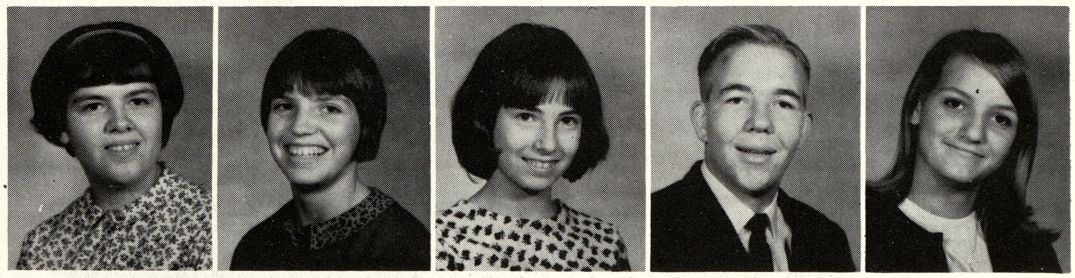

Sally Finger
Delann Fini
Karen Fini
Trudy Flewelling
Pat Frahm

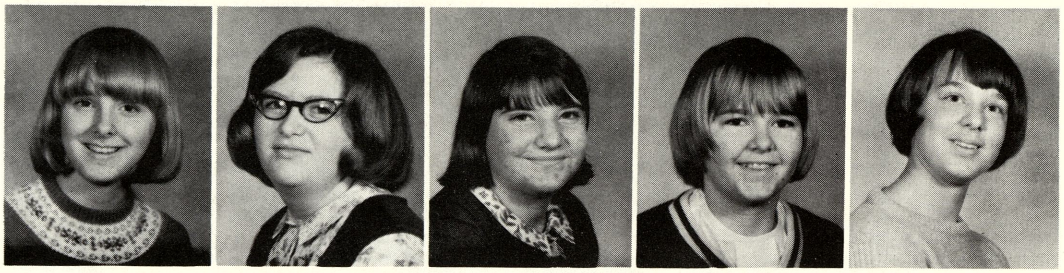

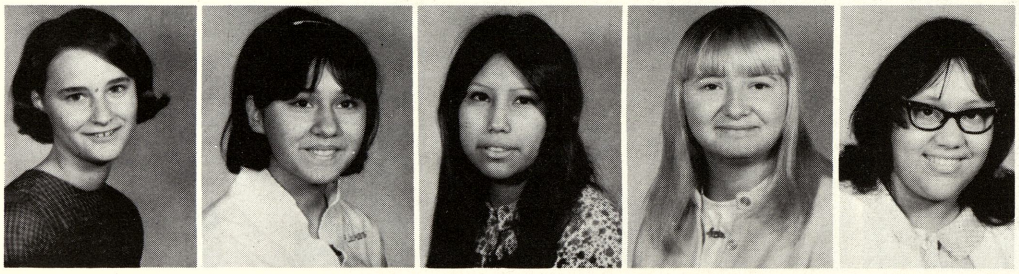

Diane Fritzler
Vivian Gamez
Gloria Garcia
Madeline Gandyzenski
Delores Garza

Eugene Gaudreau
Terry Geese

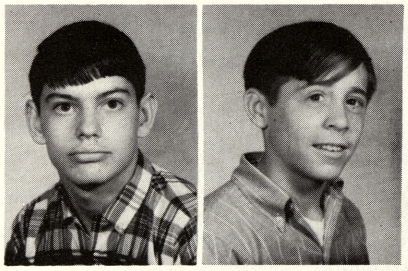

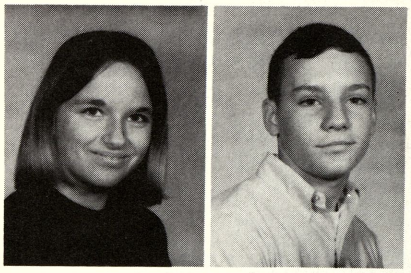

Jackie Gerkin
Tom Gichowski

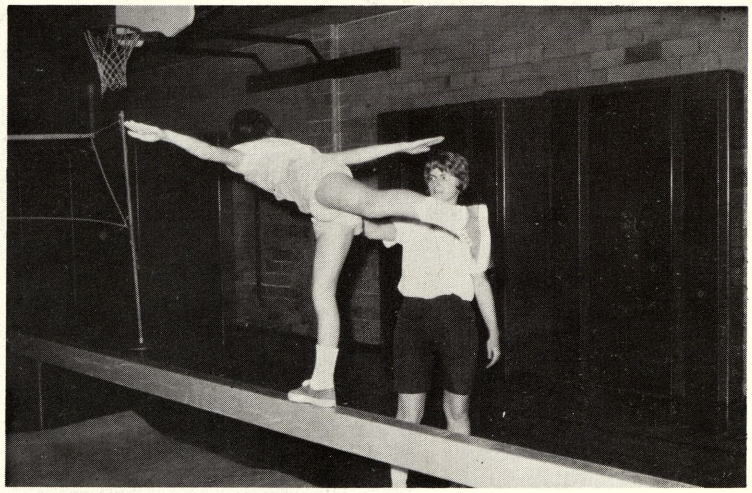

Here we find Nancy Fager with Miss DeCair during gym class.

Richard Godi
Dennis Gomez
Josie Gomez
Jesse Gonzales
Julio Gonzales

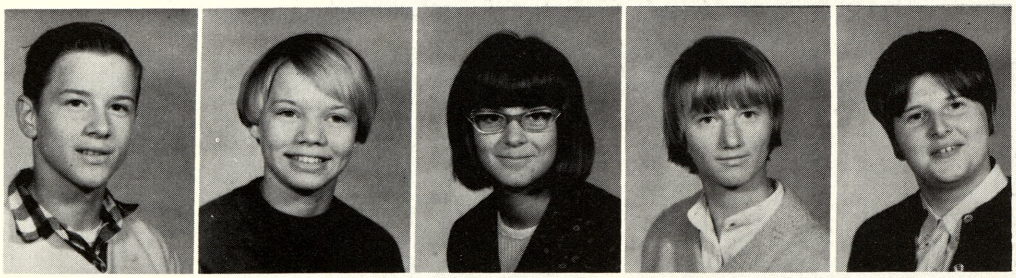

Dennis Green
Janice Greer
Marlene Griffin
Pat Grotek
Diane Gulvas

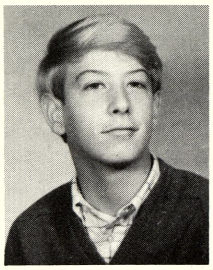

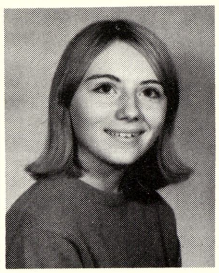
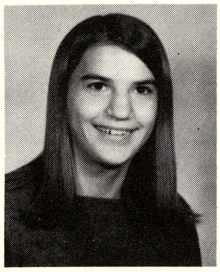

Robin Gunther
Gloria Gutierrez
Hope Gutierrez
Wendy Guttowsky
Sue Haack

Ruth Ellen Hagar
Maureen Hall
Edna Hamilton
Nila Hamilton
Tom Haskins

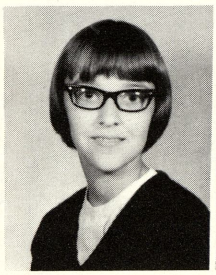
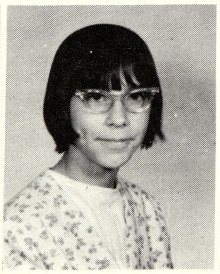

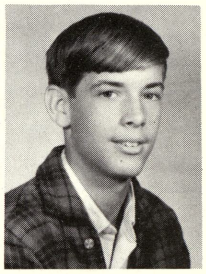

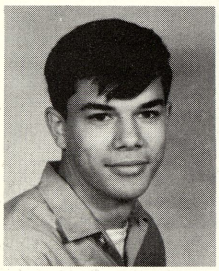
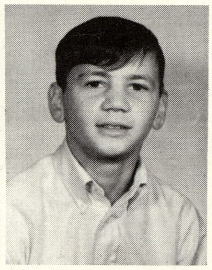
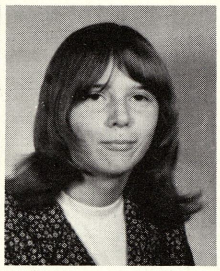

Carl Heart
Richard Heinlein
Jay Hela
Alma Hernandez
Isbel Hernandez

Raul Hernandez
Robert Hernandez
Denise Heredia
Oral Hetherington
Charles Hill

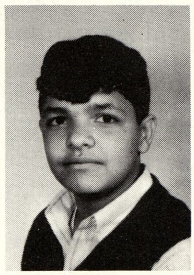

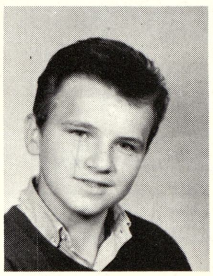

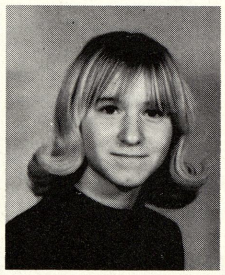

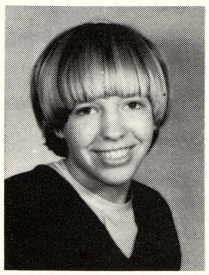

Darlene Hill
Kathy Hill
Debby Hitzler
Marilyn Hogg
Debbie Hollis

Mary Holmes
Dave Holsinger
John Hose
Charles Howard
Bill Huff

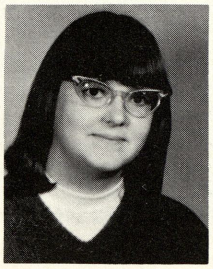
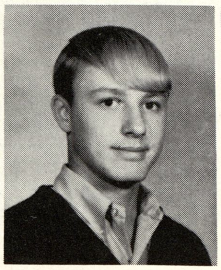
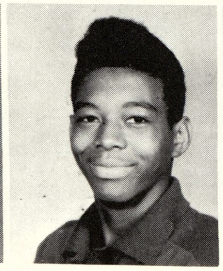
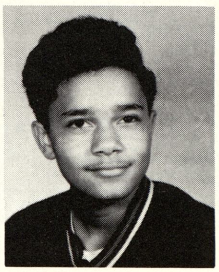
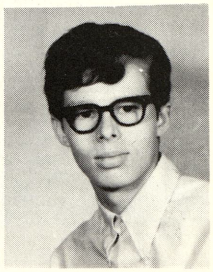

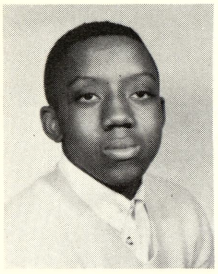
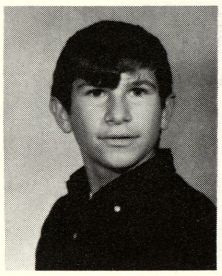

Joe Jackson
Dave Jackson

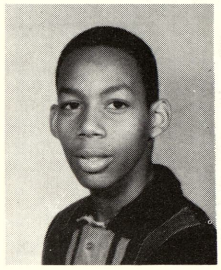

Kenneth Jernigan

Mrs. Silvercruys was Webber's first professional assembly speaker. With her is Sheila Burnell and Sandy Bachula.

Louise Johnson
Mander Johnson
Norma Johnson

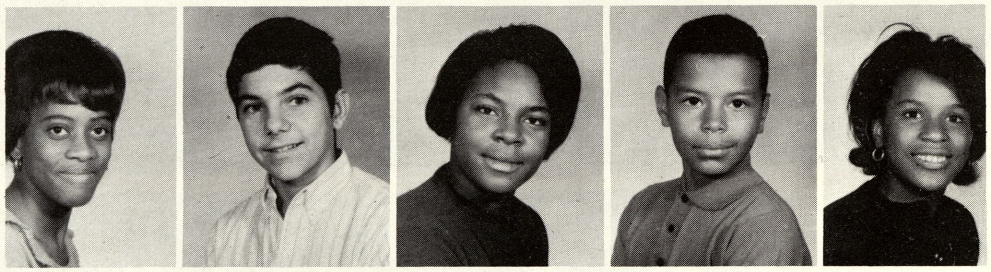

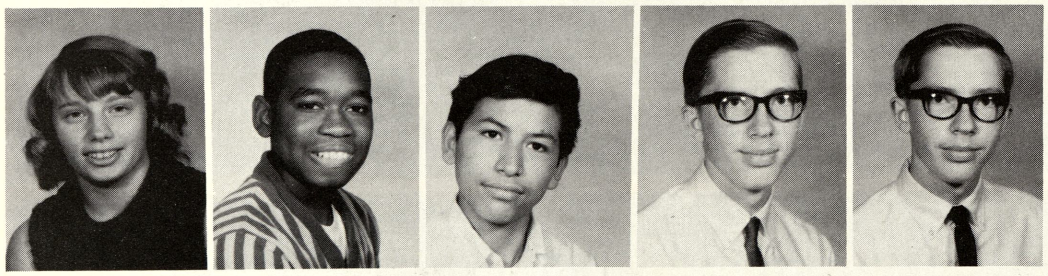

Betty Jones
David Jones
David Juarez
Arnis Judzis
Arvids Judzis

Ron Juras
Richard Kapp
Sheri Kasper
Randy Kenyon
Kelly Ketterman

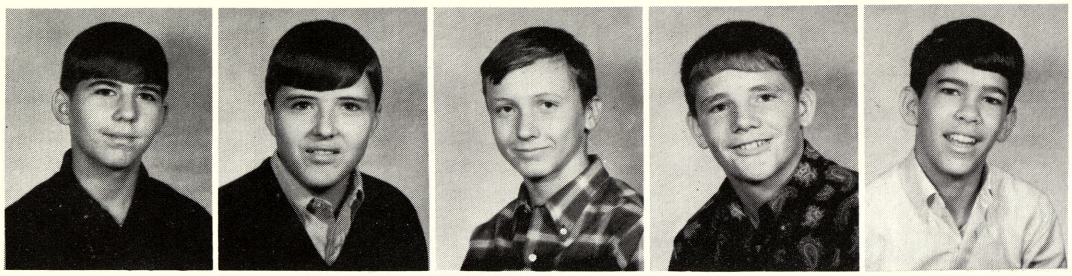

Tom Keyser
Tom Kitchen
Charles Kleinbriel
Chris Knapp
Don Koski

Karen Kowaleski
Jean Kricher
Wayne Kruse
Diane Kumar
Duane Kumas

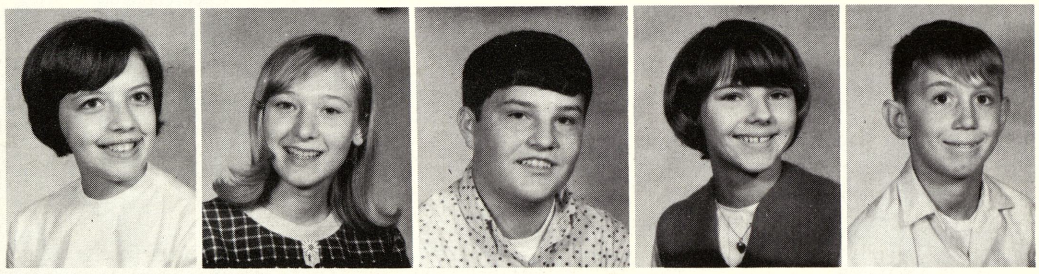

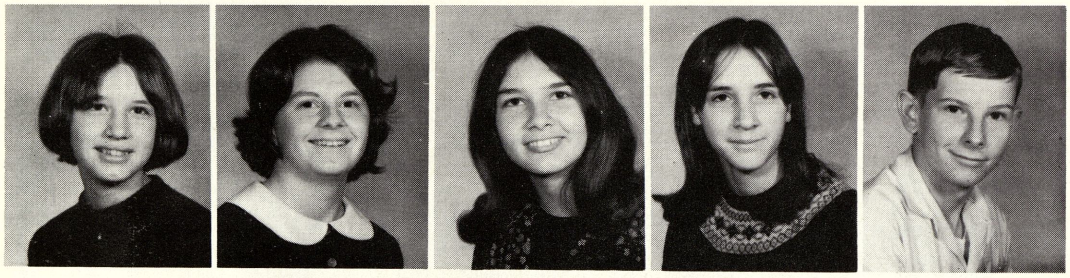

Connie Kusion
Renee Kwiaser
Wendy Kwiatkowski
Sue Lacy
Mike LaDronka

Dennis Lapan
Carol Laporte
Craig Latarte
Randy Latty
Jo Ann Lawerence

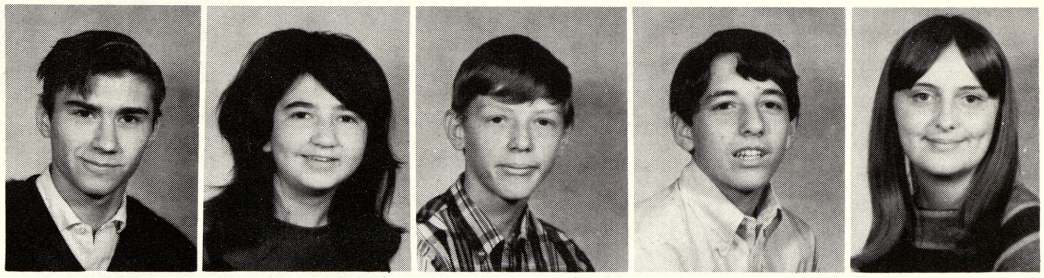

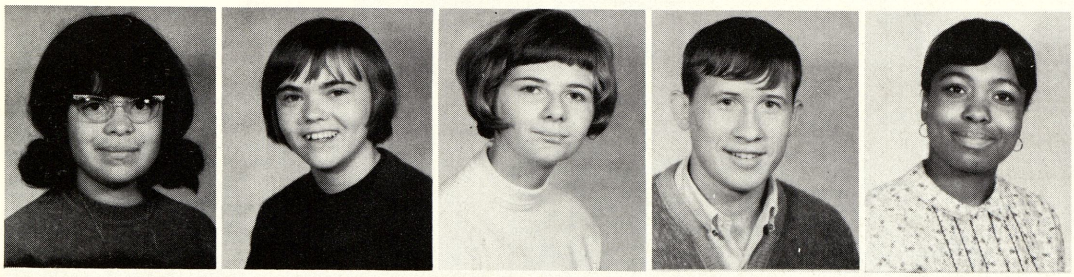

Ida Ledesma
Carol Lintern
Diane Leszczynske
Romas Litvinskis
Shirley Lovett

Debbie Lynn
Bruce Manry
Gary Manry
James Marth
Rosie Martienz

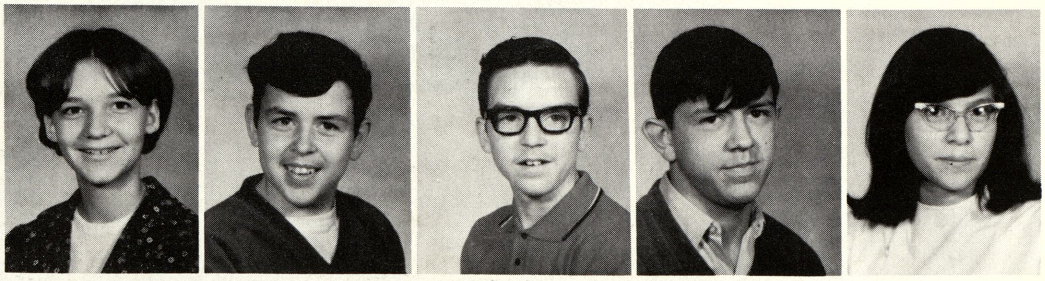

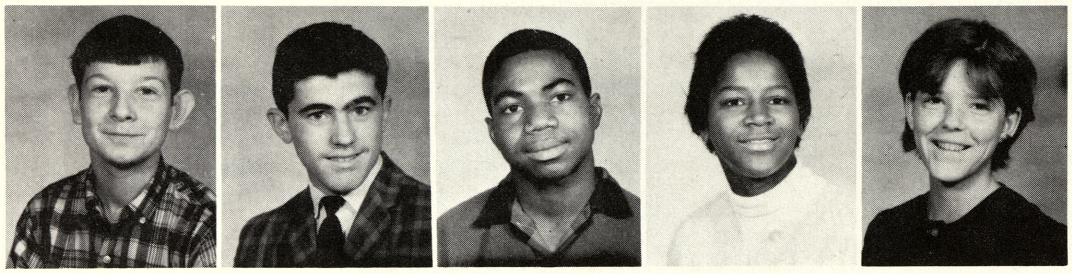

Jim Martin
Terry Massey
Duane Mc Carrol
Delores Mc Cray
Pam Mc Gaw

Fred Mc Gill
Graig Mc Gray
Bruce Mc Kinney
Olee Mc Knight
Shirley Mc Knight

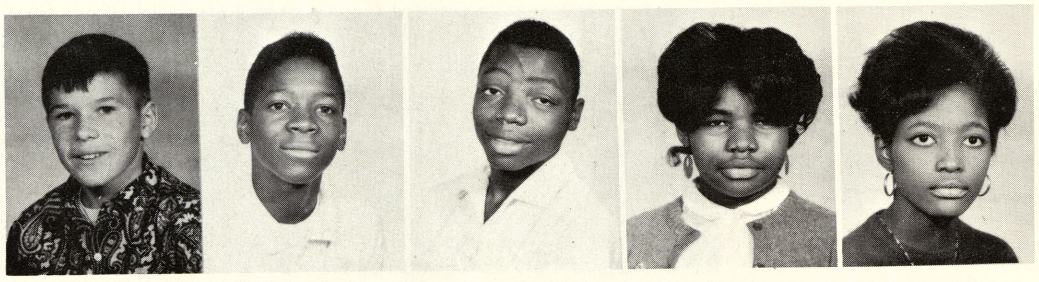

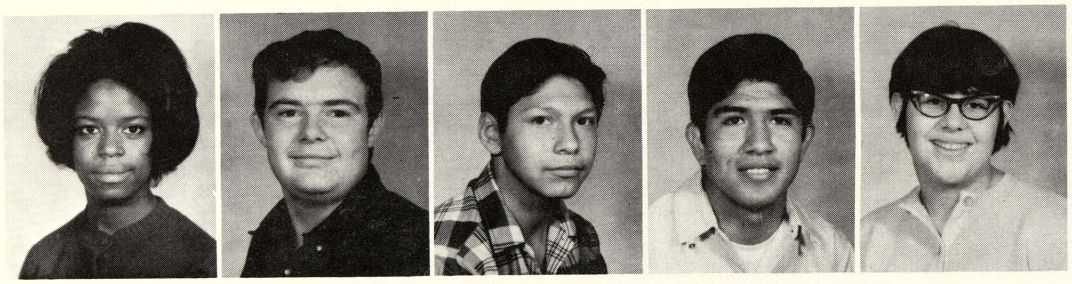

Christine Mc Million
Mike Mc Nally
Mario Medina
Louis Medina
Alma Melzo

Roberta Messerve
Jim Meyer
Marion Mietla
Tim Mikulewicz
Connie Miller

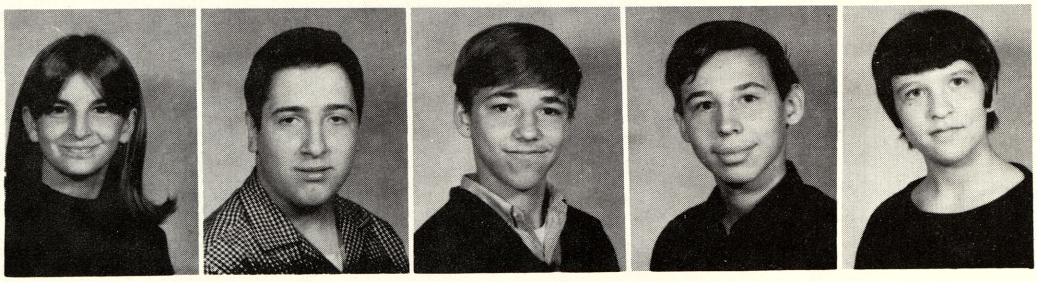

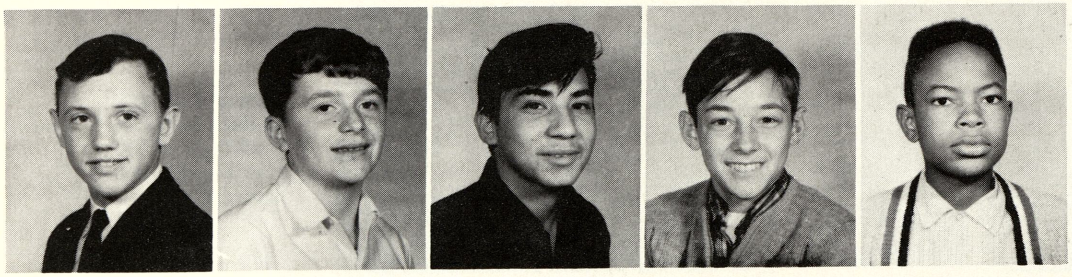

John Miller
Terry Mitchell
Henry Moncado
Bill Montgomery
John Moore

Marilyn Morrison
Jane Mulholland
Allen Mushenski
Donna Myers
Grace Myers

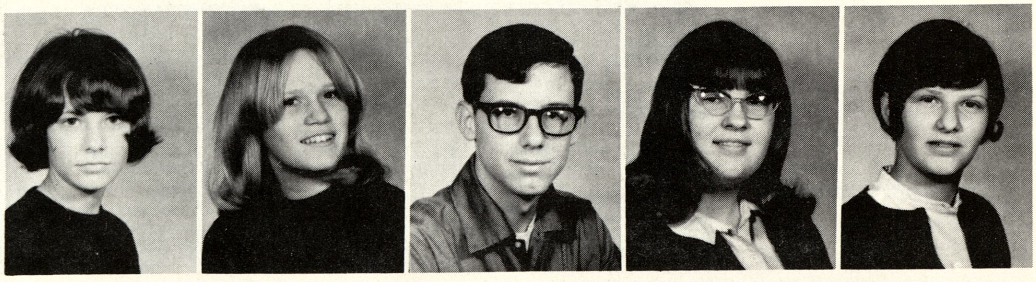

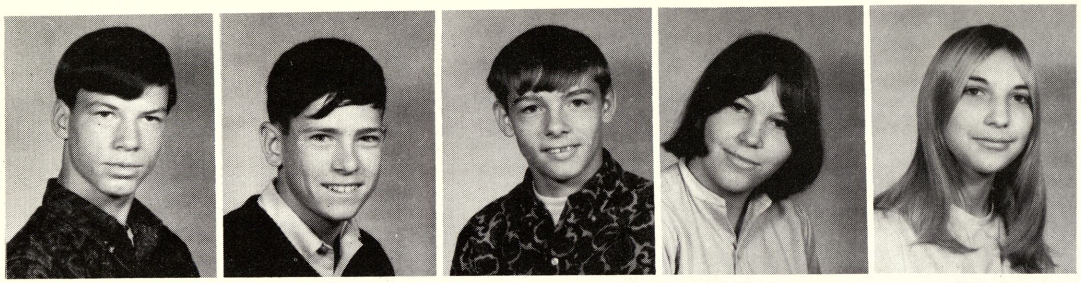

Mike Naylor
Roy Neal
Steve Neuman
Juanita Nichols
Rose Nunamaker

Diane Oakes
Pat O'Brien
Cindy Orange
Ben Orenals
Louis Ortega

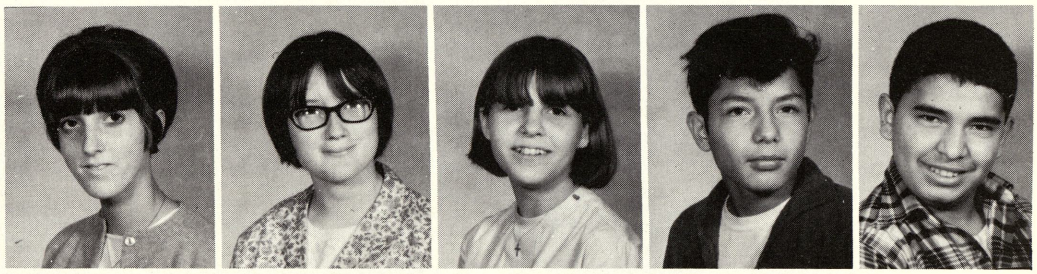

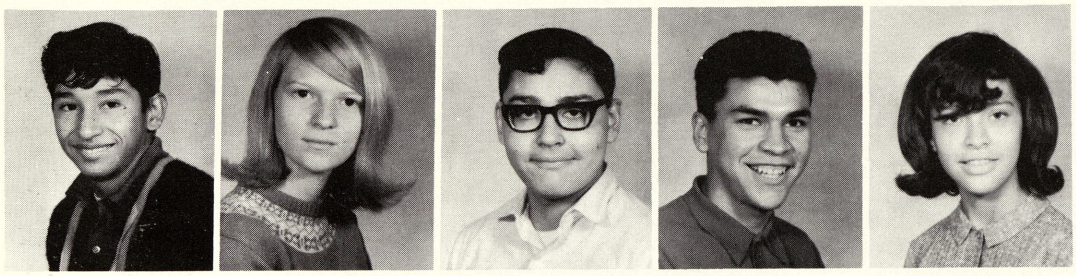

Joe Ortiz
Laurie Ostermiller
Edward Osuna
Henry Padilla
Yolanda Padilla

Sam Painter
Dan Palmer
Neil Paquette
Sue Parish
James Parm

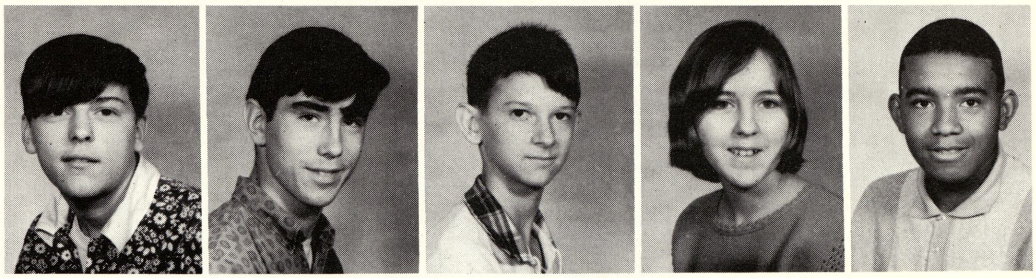

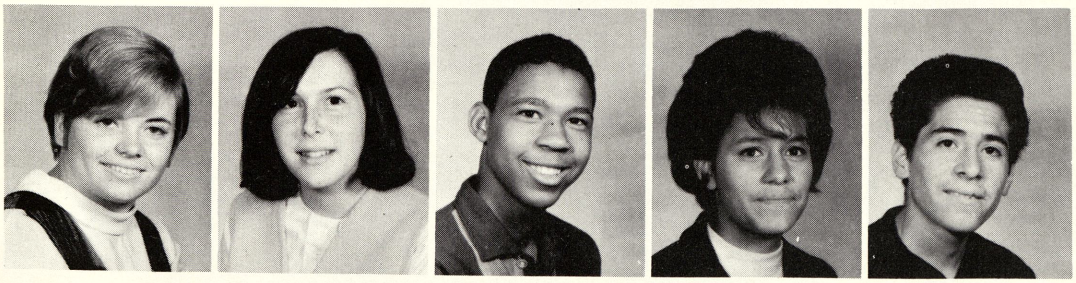

Pam Partlow
Norma Paulson
Walter Peebles
Margaret Pena
David Perez

Jessie Perez
Joan Peterson
Sharon Place
Janette Poineau
Linda Price

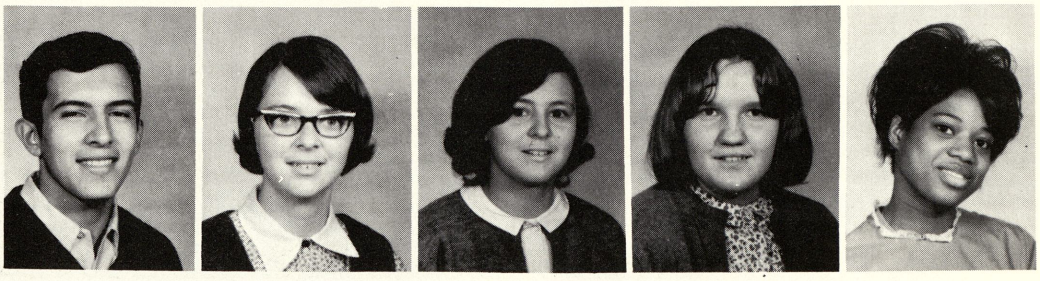

Tom Price
Pam Priest
Tom Priest
Dave Quaal
Gloria Rabideau

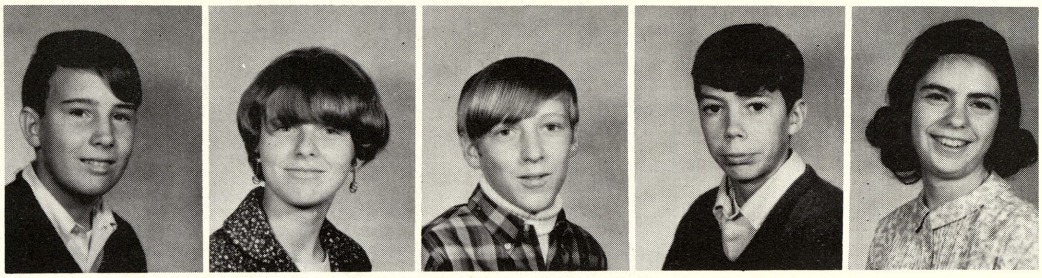

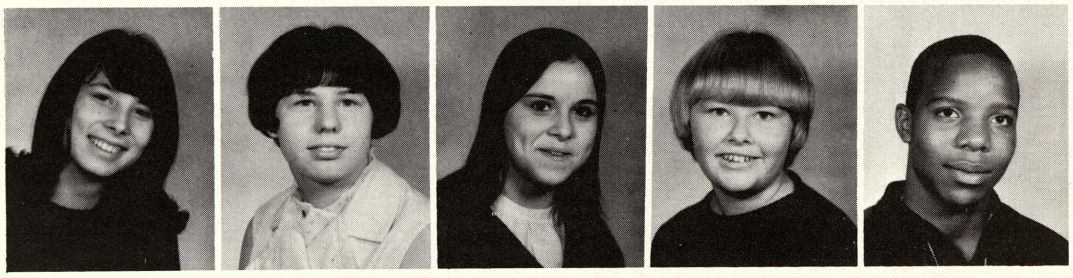

Linda Reinshuttle
Sandy Remyszewski
Diane Rivett
Elaine Robertson
Eddie Roberson

Linda Robinson
Rosalie Rocha
Ken Rogers
Danny Rose
Gary Rousseau

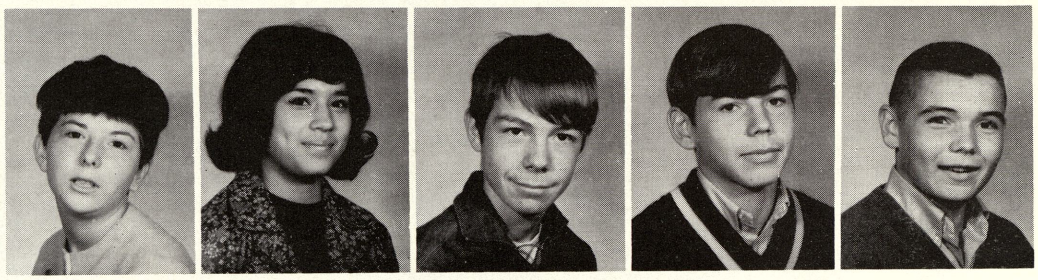

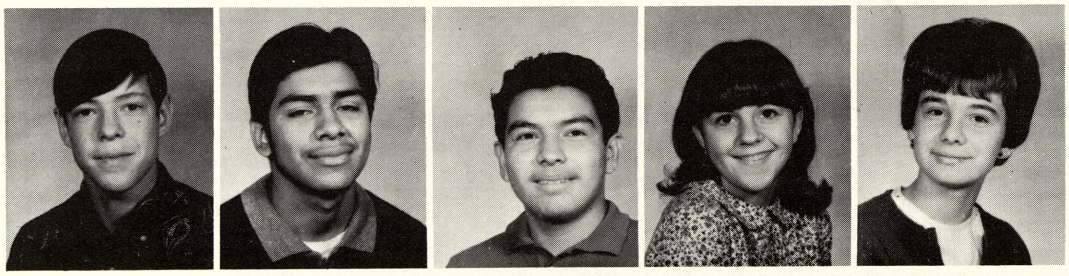

Earl Rumple
Benie Saliens
Louis Saliens
Mary Sayan
Betty Schmidt

Larry Schneider
Roger Schultz
Ted Scoggins
Linda Shands
Dawn Shappee

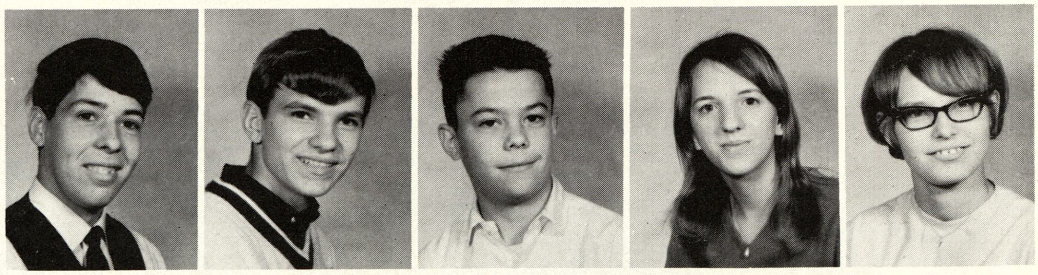

Rich Shields
Nancy Shijka
Jim Shivers
Shelley Simon
Michelle Sieggreen

3 1390 00938 6135

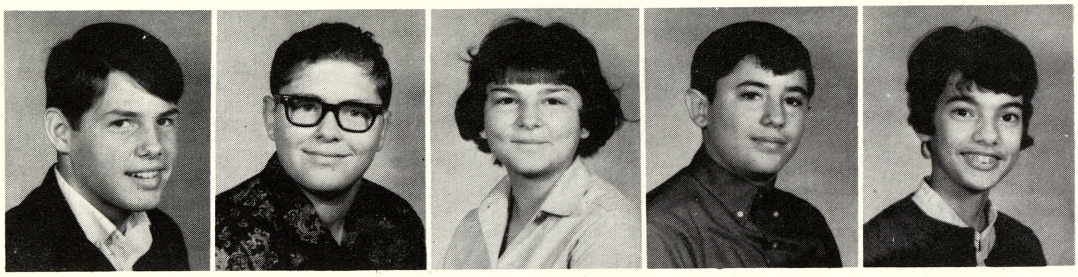

Tom Slade
Greg Smith
Laura Smith
Don Surian
Peggy Sullivan

Joe Swender
Randy Sweigart
Debbie Sweet
Lynne Strieter
Rodney Stokes

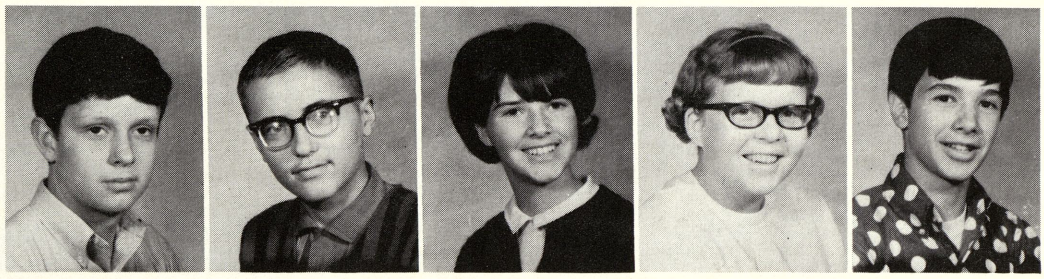

Mr. Mathews takes the grand tour outside during band practice.

Janice Stoddard
Willie Stinson

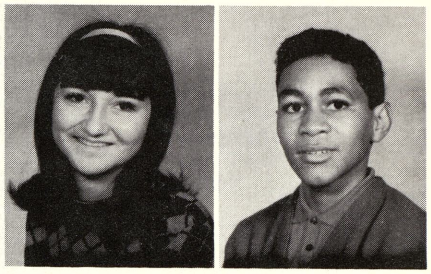

Ruth Ann Steiner
Russel Stebbins

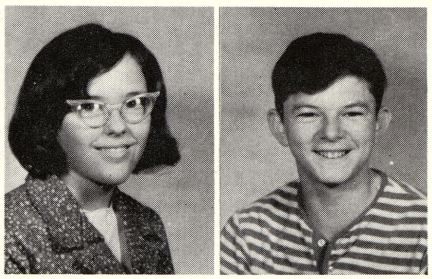

Theresa St Charles
Sherry Starkel
Mike Stamper
Sue Stamann
Mike Stadnika

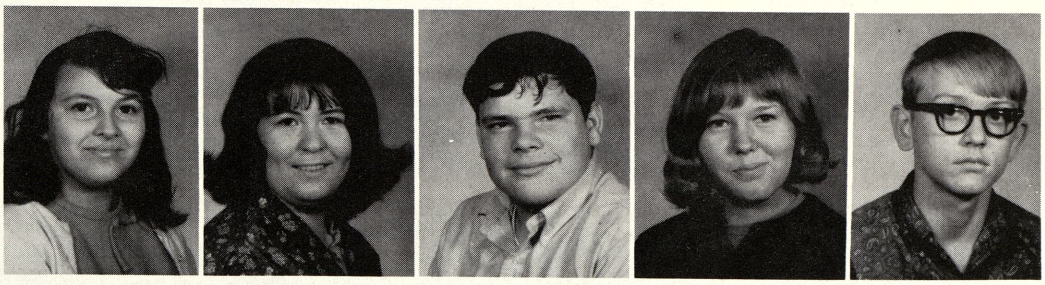

Jim Tappen
Barbara Trier
Linda Tate
Mike Tithof
Marsha Taylor

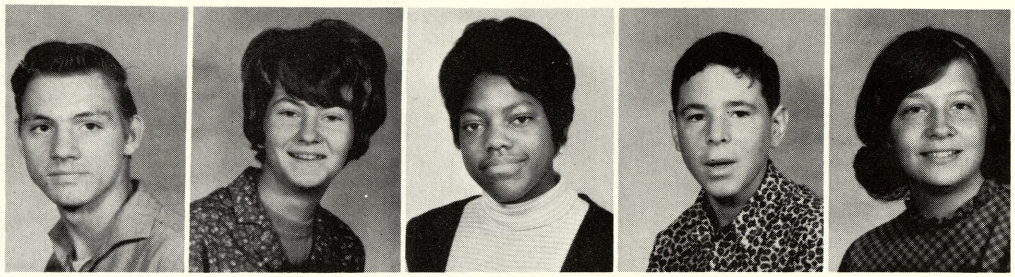

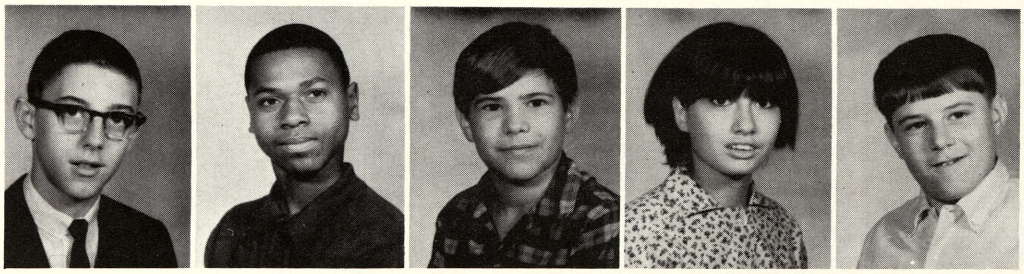

Greg Temple
Robert Thomas
Gene Tilden
Pat Truckner
Melvin Turner

Phyllis Tuzas
Sally Ugartechea
Sharon Ugartechea
Mike Ulny
Karen Valley

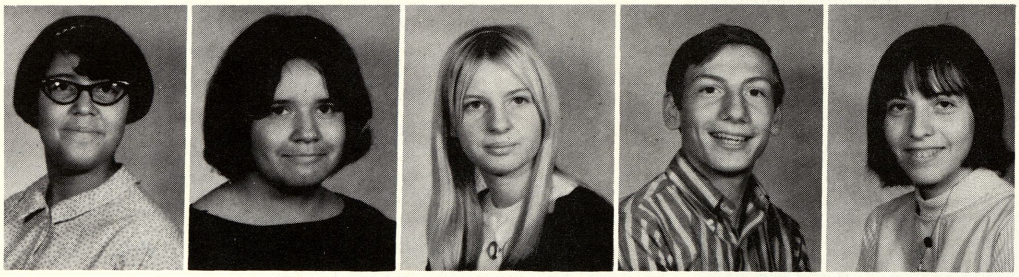

Mary Lou Vasquez
Sylvia Villarreal
Julie Virginski
Ed Volway

Debbie Wade
Rick Wagner
Liz Wahl
Diane Waldie
Charles Walters

Ingrid Walters
Karen Walters
Gary Wandzel
Christina Ward

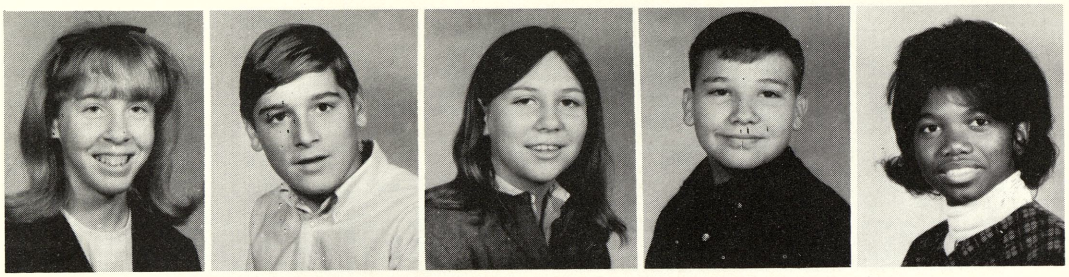

Gloria Weiracch
Dave Wood
Debbie Wright
Charles Wressel
Joyce Wilson

Nancy Williams
Ron Willard
Cindy Wesson
Pam Wendt
Marilyn Zuniga

Superintendent Retires

Mr. Charles C. Coulter, Superintendent of the Saginaw Public School System for the past eleven years, is retiring July, 1967.

Mr. Coulter graduated from high school in Centerville, Iowa, and went to Lombard College in Illinois where he received his Bachelor's Degree. He went on to the University of Michigan and received his Master's Degree in 1939.

Before being a chemistry teacher and coach at Saginaw High School he taught in Webster City, Iowa. He was assistant principal at Saginaw High for a time before becoming administrative assistant of the Saginaw Public Schools.

Soon after, he became assistant superintendent, and in 1956, he advanced to superintendent, a position he has held for the past eleven years.

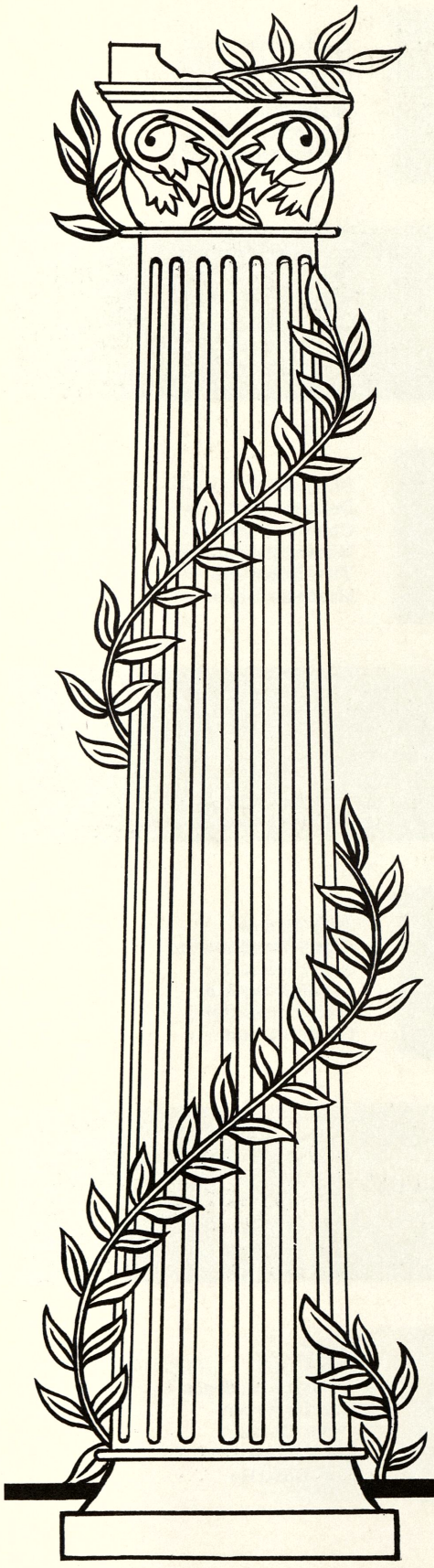

8th GRADE

Herb Aken
Debra Allen
Maureen Allen
Sally Allen
Jim Andrews
Larry Atkinson

Larry Auer
Donna Austin
Sandy Ayala
Jim Baber
Clarence Bailey
Craig Baranowski

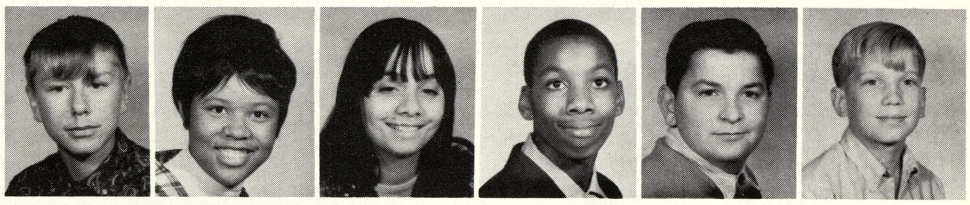

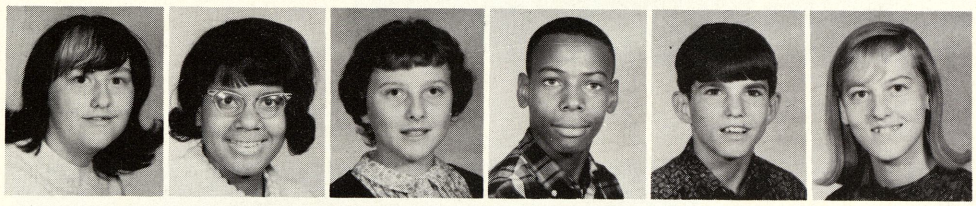

Pat Barger
Debbie Barr
Connie Bechtel
Micah Biggins
Tim Bogardus
Michelle Bovee

Michael Bray
Larry Brethauer
Charlotte Brink
June Brooks
Mary Jo Brooks
Judi Brown

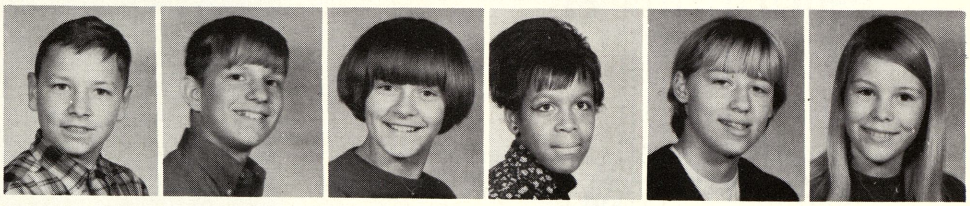

Judy Brown
Cindy Brutkiewicz
Mary Buck
Jerome Buckley
Walter Budzinski
Greg Burnett

Linda Burns
George Burton
Calvin Calhoun
Connie Camp
Larry Camp
Debbie Campbell

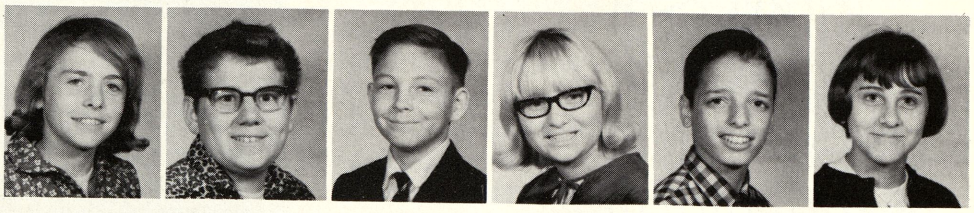

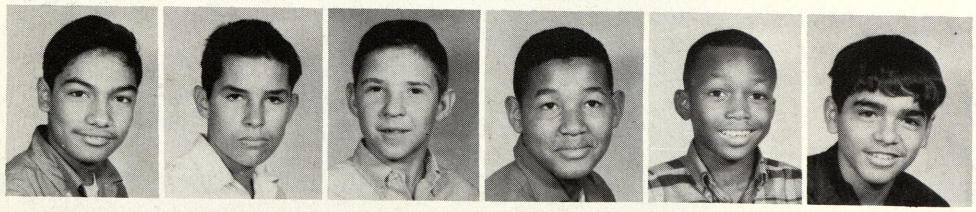

Ben Cantu
Antonio Cardenas
Don Carrigan
Steve Carruth
Kenny Carter
Sam Castillo

Zane Castle
Dale Caverly
Beatrice Chavez
Barb Cheney
Gloria Chinnery
Dennis Chwala

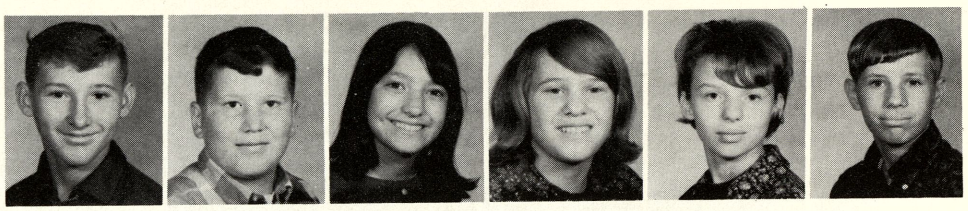

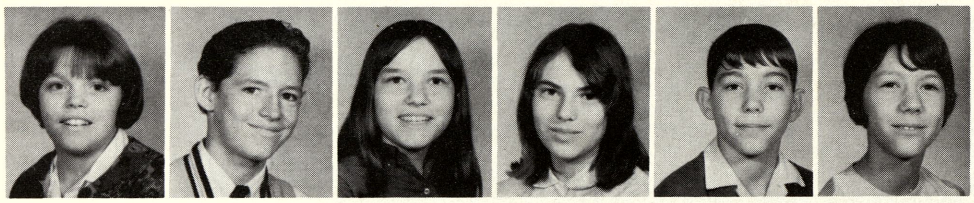

Sheila Coates
Richard Coeur
Diane Combs
Linda Conden
Jim Conger
Pat Conger

Nancy Cook
James Cooper
Lee Cork
Sandy Castillo
Borden Couillard
David Cramton

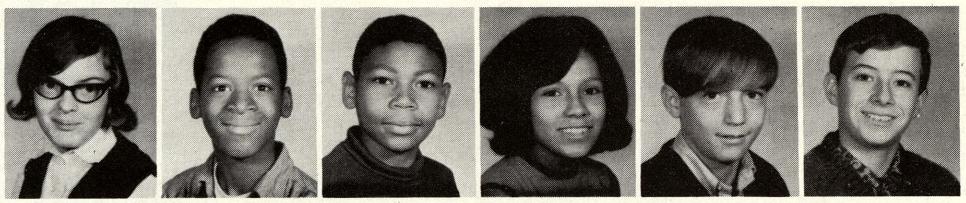

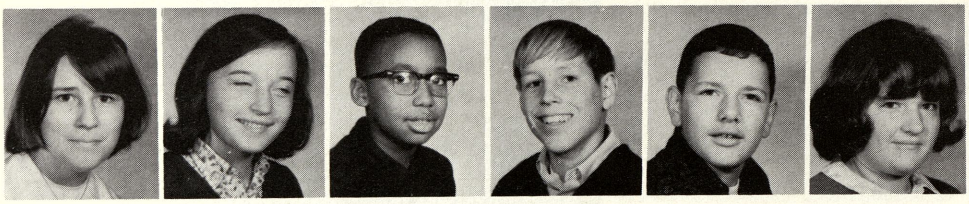

Mary Curtis
Stella Czerewko
Ronald Dallas
David Dalton
Dennis Dark
Kathy Davis

Terry Dawkins
Laurie Dawson
Randy Decher
Kathy Denno
Guy De Rosier
Susan Dierich

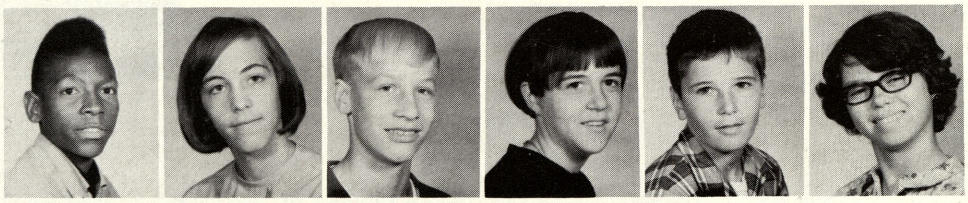

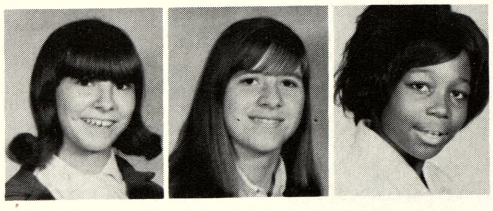

Linda Dilloway
Lori Dinninger
Ruby Dismukes

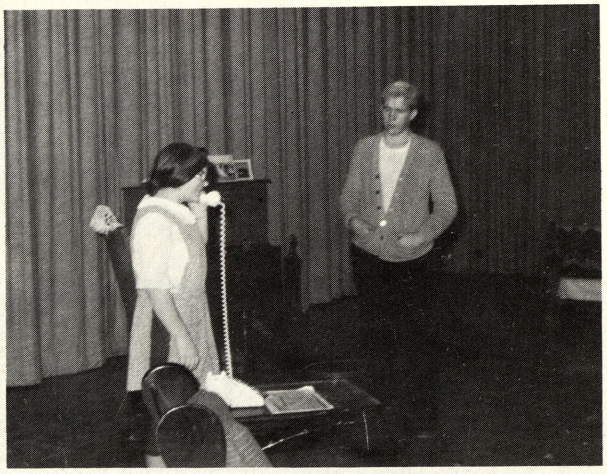

Fernando Domingo
Linda Don Sang
John Douglas

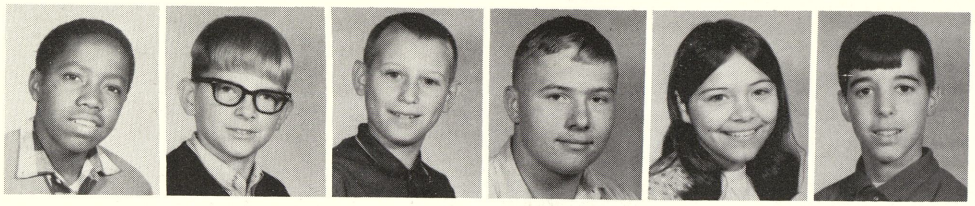

Darrell Drake
Joe Dudek
Mike Dukarski
Dick Dunlap
Beth Easlick
Joe Ebig

Don Eisenbach
Jean Engelke
Linda Ernest
Gary Esckilsen
Robert Ewing
Ron Eyer

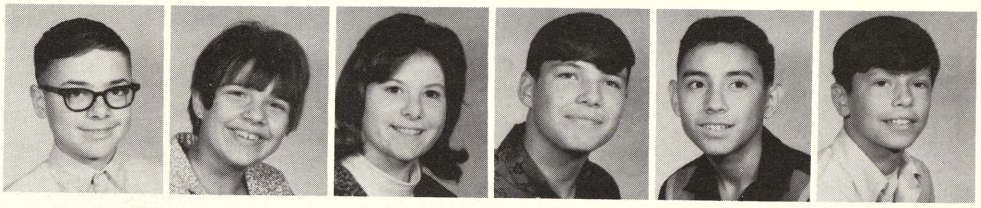

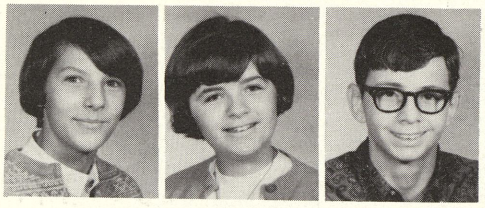

Nancy Fager
Linda Fandell
Mark Federspiel

Terry Federspiel
Lila Ferris
Delores Flemon

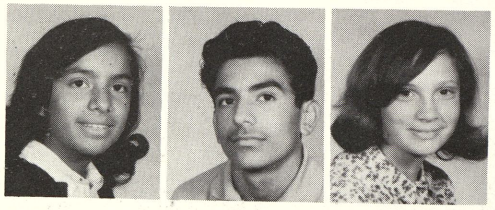

Carmen Flores
Ruben Flores
Esther Flukes

One of Webber's professional assemblies was presented by a one man band, Victor Hyde.

Lou Ann Fobear
Vaughnita Ford
Cindy Fortier
Tony Frey
Fawn Gardner

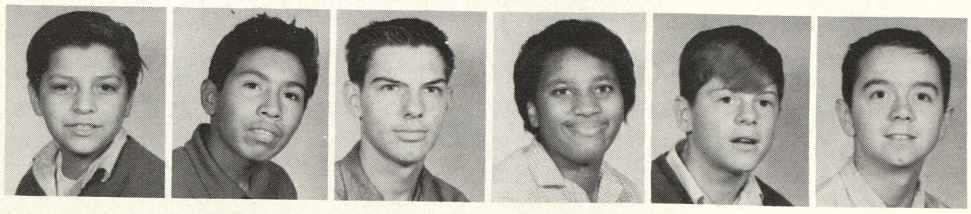

Rudy Garza
Frank Costillo
Russell Gere
Velecia Gibson
Don Gilbert
Jim Gleason

Anthony Gomez
Belinda Gonzales
Carlos Gonzales
David Grant
Sue Grantham
Atley Gray

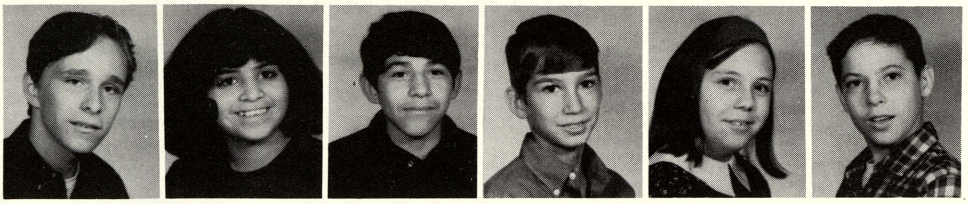

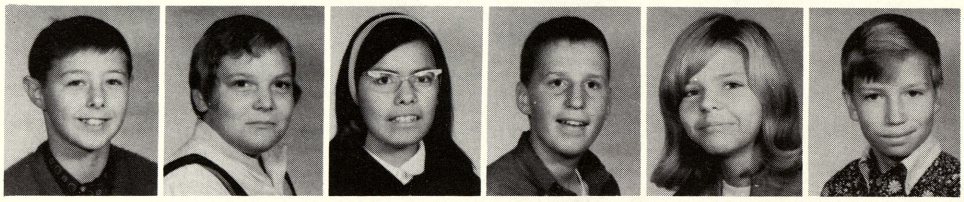

Ted Gray
Phyllis Gronski
Juanita Guevera
Francis Gushen
Gail Guymer
Ron Haeske

Denise Hall
Debbie Haman
Kim Hamilton
Tim Hamilton
Kris Hare
Janet Harmon

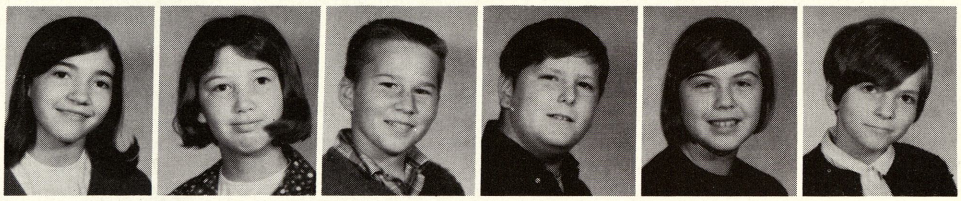

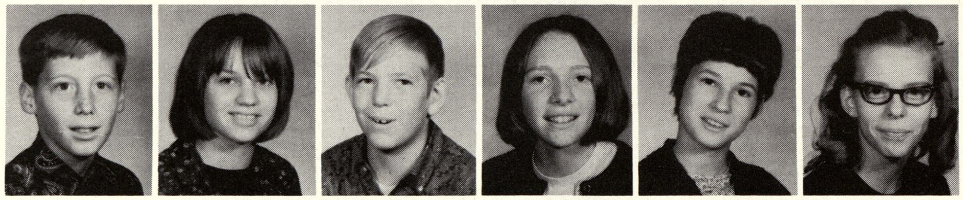

Charles Harper
Judy Harper
Larry Harper
Jean Harris
Terri Hartley
Judy Hartung

Joe Haskin
Darwin Hart
Albert Hein
Glenda Hemphill
John Henderson
Paul Hetherington

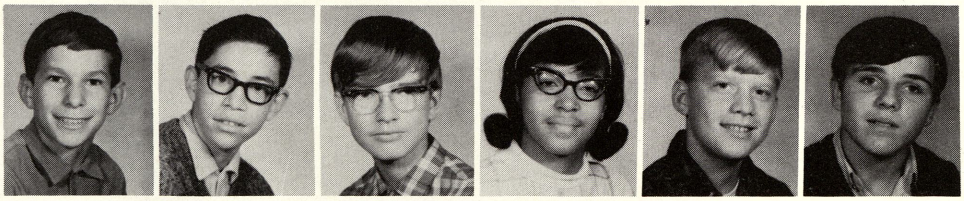

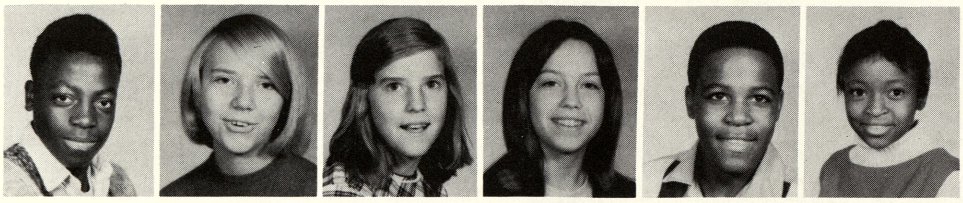

Sam Hines
Marion Hogan
Darlene Holley
Sandy Hollis
Harold Holmes
Sylvia Hunt

Mike Hurd
Jackie Itoney
Jody James
Christine Jernigan
Jim Jerome
Terry Jesse

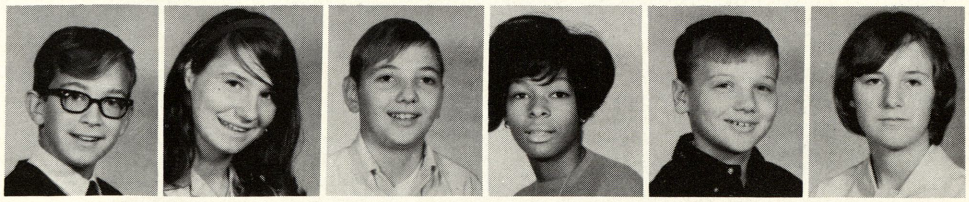

HOYT-PUBLIC LIBRARY
SAGINAW, MICHIGAN

Pat Johnson
Fred Jones
Inez Jones
Jeff Kane
Steve Kasper
Terry Keeler

Nancy Kinville
Alan Klopp
Linda Kokes
Mike Konesko
Larry Krause
John Kusowski

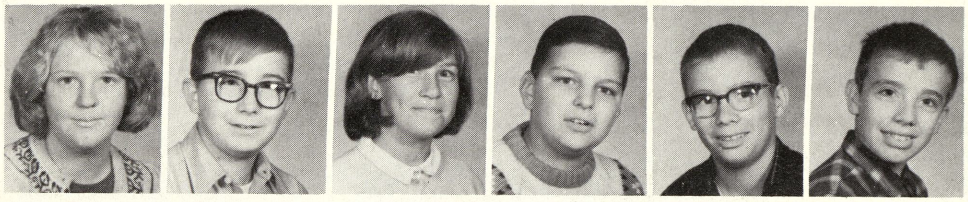

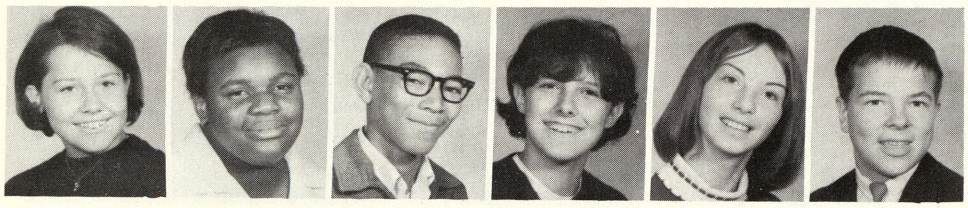

Lonna Kwiatkowski
Emily Landrum
Amos Lane
Nina Lapinski
Trixie Larson
Rick Laubhan

James Lent
Chris Lenartowicz
Lana Leppert
Gloria Lerma
Gary Lewis
Jim Lewis

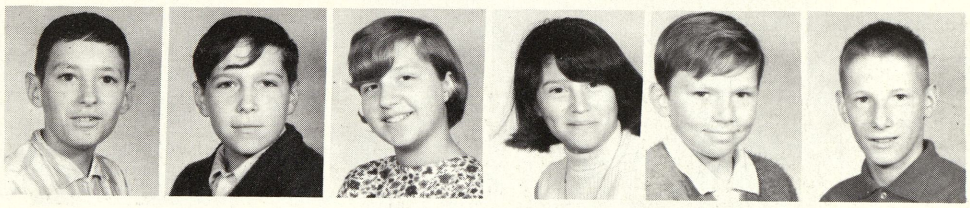

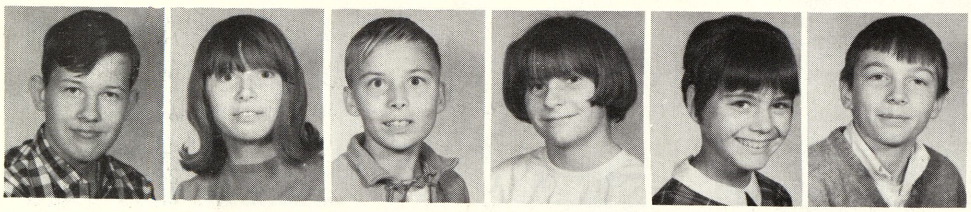

Albert Litvinskas
Karen Long
Gene Losee
Sue Lyon
Linda Marko
Glenn Marks

Elma Martinez
Denise McCarroll
Sue McDonald
Jerry McCoy
Linda McKinney
Regimond McKinney

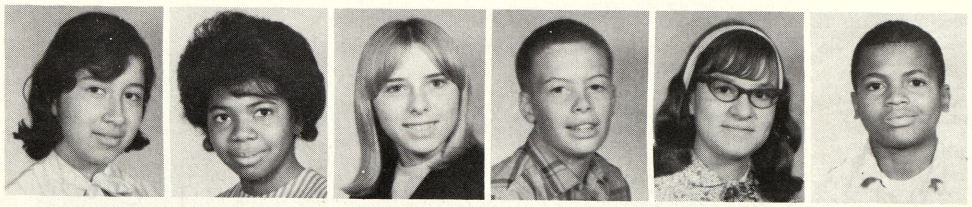

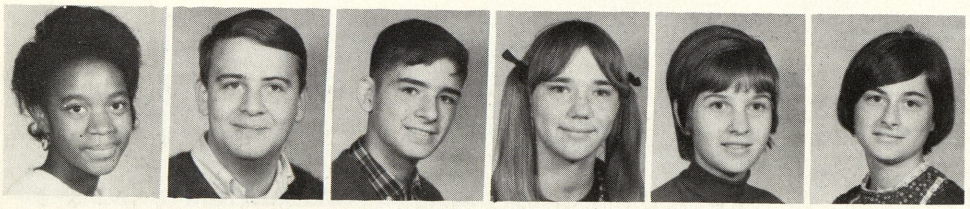

Anna McMillon
Dale Meyer
Tim Meyer
Sue Mietla
Chris Milionis
Jean Miller

Russell Miller
Yvonne Miller
Terry Mocny

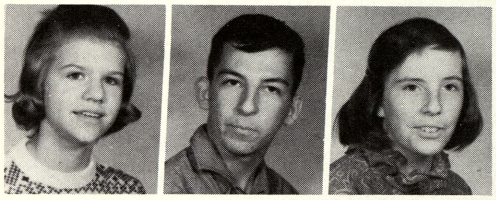

Jeanette Moleski
Mike Moll
Ruth Ann Moll

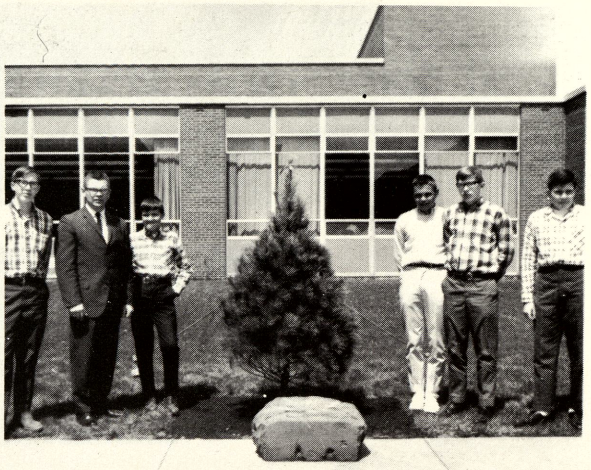

Members of the Hi-Y and advisor, Mr. Zolton, standing near the White Pine soon after it was planted.

Delia Moralas
Danny Morgan
Joe Morgan

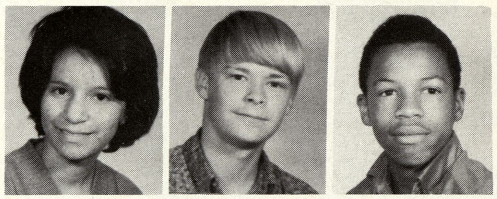

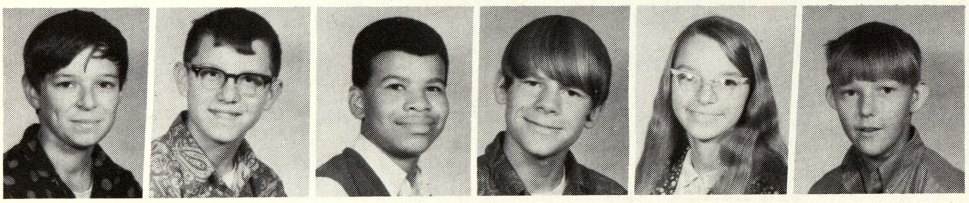

John Mureiko
Gary Mushenski
Pete Nash
Tim Naylor
Kathy Neuman
Alan Nolan

Pat Northrup
Dan Oberson
Yvonne O'Dette
Renee Orler
Richard Ornelas
Kathy Overlay

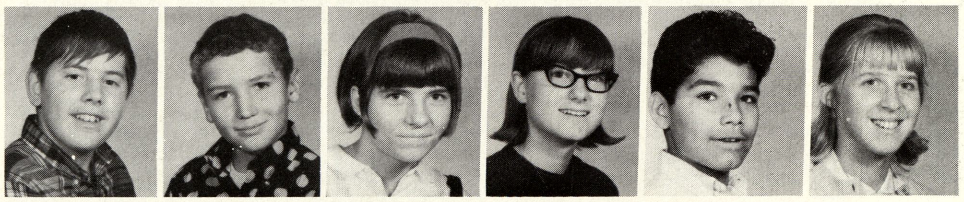

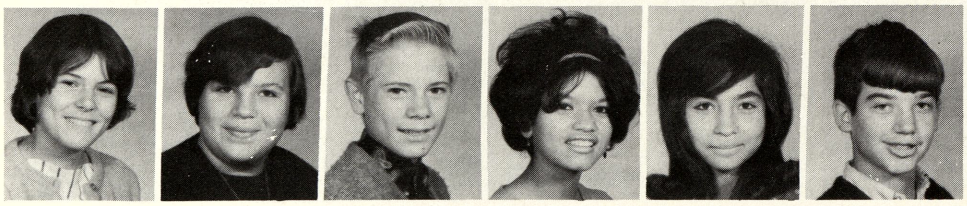

Bonnie Painter
Betty Park
Ronnie Partlow
Annie Pena
Norma Perez
Ron Peters

John Phillips
Beverly Pierrie
Debbie Platko
Sandy Popielarz
Kay Pringle
Katherine Reed

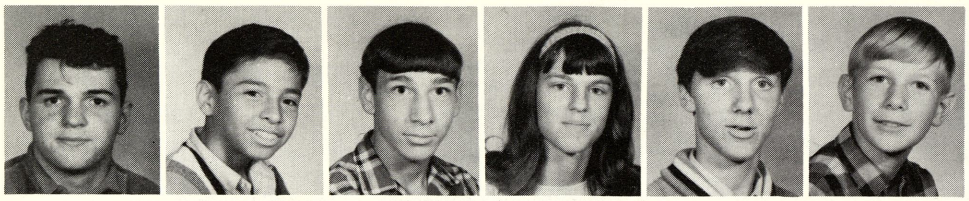

Don Reikowsky
Tony Reyes
Brian Richards
Debbie Richards
Lynn Richards
Charles Ricklefs

Paul Rigda
Clyde Robinson

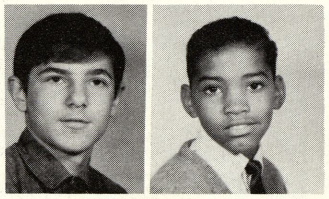

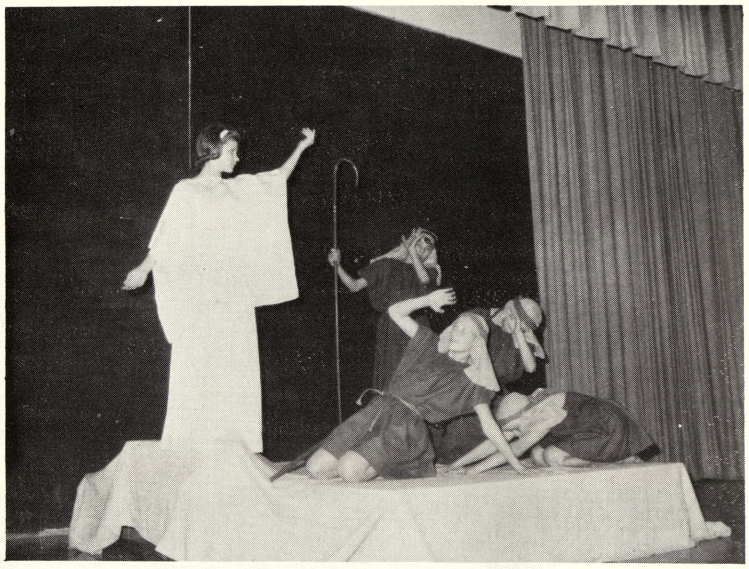

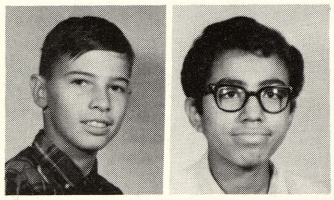

Forrest Robinson
Martin Rocha

Phillip Rocha
Katherine Rodriquez

One of the many beautiful scenes in the Christmas Pageant presented by Mrs. Thompson's eighth grade auditorium classes.

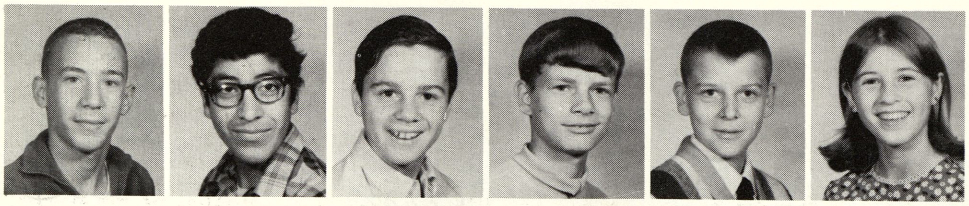

Mike Rondo
Ricardo Rosales
Ron Ruleford
Tom Rundell
John Ruple
Joanne Ruppel

Deborah Sadowski
Jack Sahr
Angel Salas
Linda Salinas
Eric Santhany
Greg Schneider

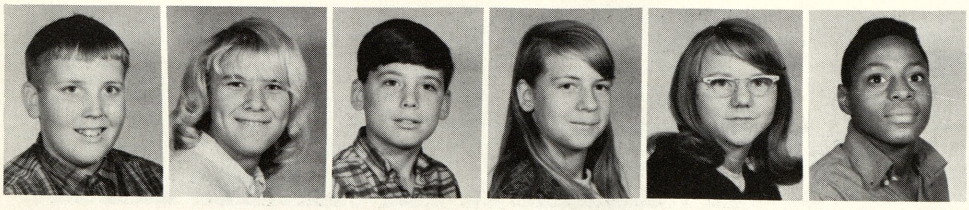

Richard Schultz
Pam Seegmiller
Art Shaft
Marla Shauger
Mary Jo Schilling
Danny Shivers

Julie Simon
Sandy Simons
Wanda Slater
Nadine Smeage
Cathy Smith
Frank Solis

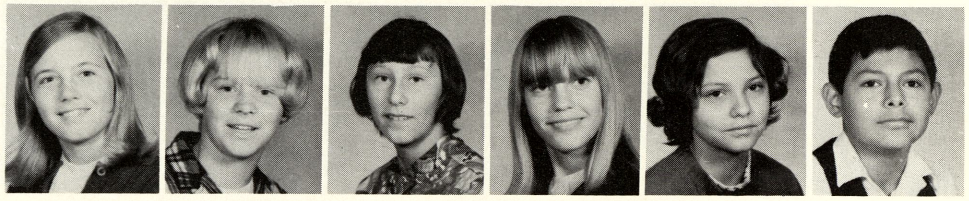

Barbara Spaulding
Jarvis Sperry
Charles Sprowl
Robert Stewart
Robert Steiner
Cliff Stock

Morris Stoddard
Laura Stokes
Linda Suggs
Lorna Suggs
Mike Suhr
Kim Surian

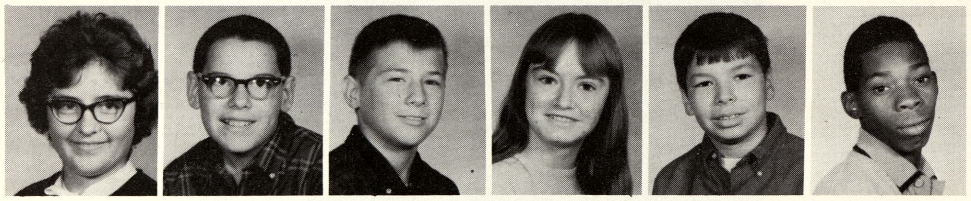

Lucinda Sweigart
Terry Tatroe
Gary Taylor
Gail Thick
Don Thomas
Ibert Thomas

Ron Thomas
Penny Tilk
Tom Tompa
Sandy Toronjo
Hollistine Townsend
Rose Trevino

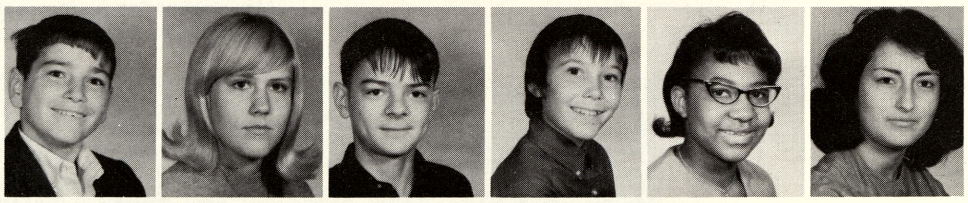

Liz Tymich
Peggy Ursuy
Terri Vallier
Caroline Verduzco
Janet Vesterfelt
Larry Wagner

Albert Walker
Pamlar Walker
Tom Wallner
Wanda Walters
Casimir Wamback
David Ward

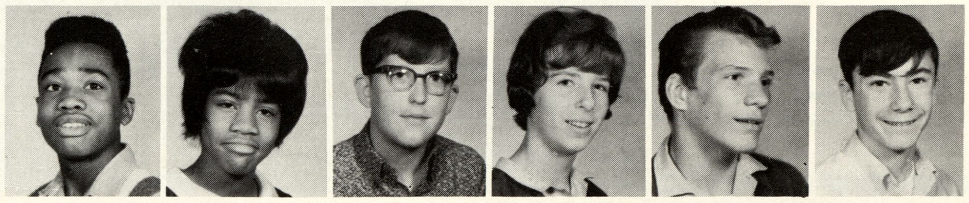

Craig Wasmiller
Bruce Wescoat
Marshon Whitley
Ron Whitney
Wesley Wiechmann
Tom Wight

Kevin Williams
Sammy Williams
Elmer Willis
Tim Wolpert
Steve Wrona
Archie Zapata

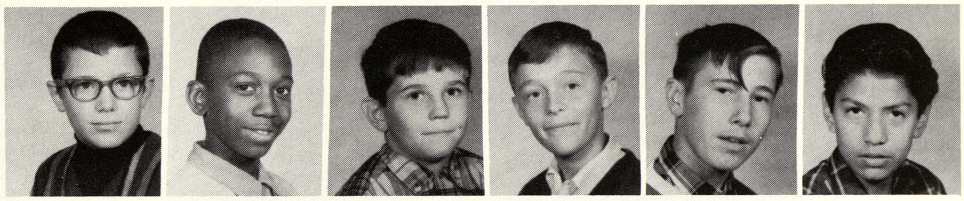

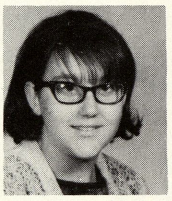

Kristine Ziehl

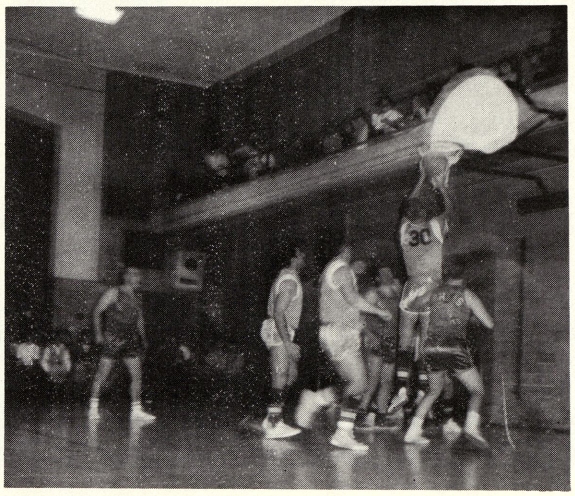

Mr. Schroeder scores again in the exciting faculty basketball game against the WSAM Playboys.

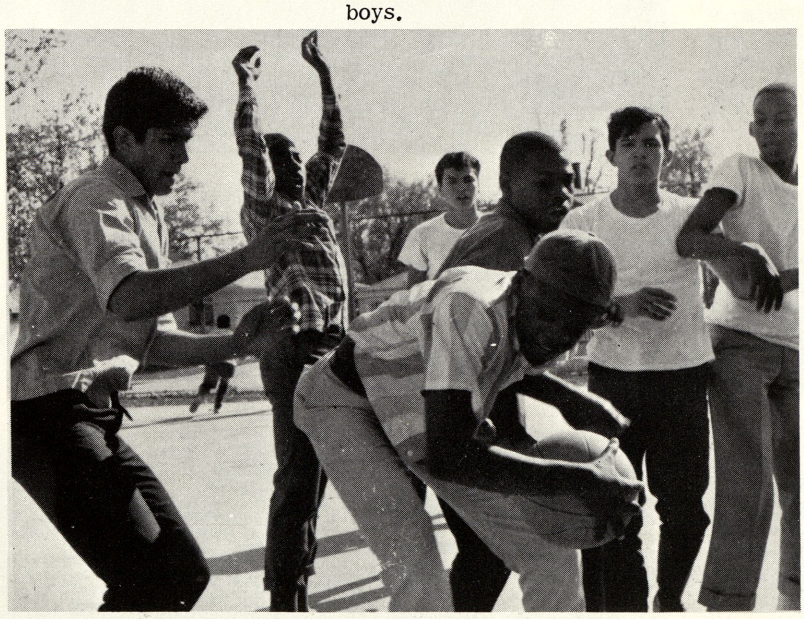

Basketball is enjoyed by many boys during their lunch break.

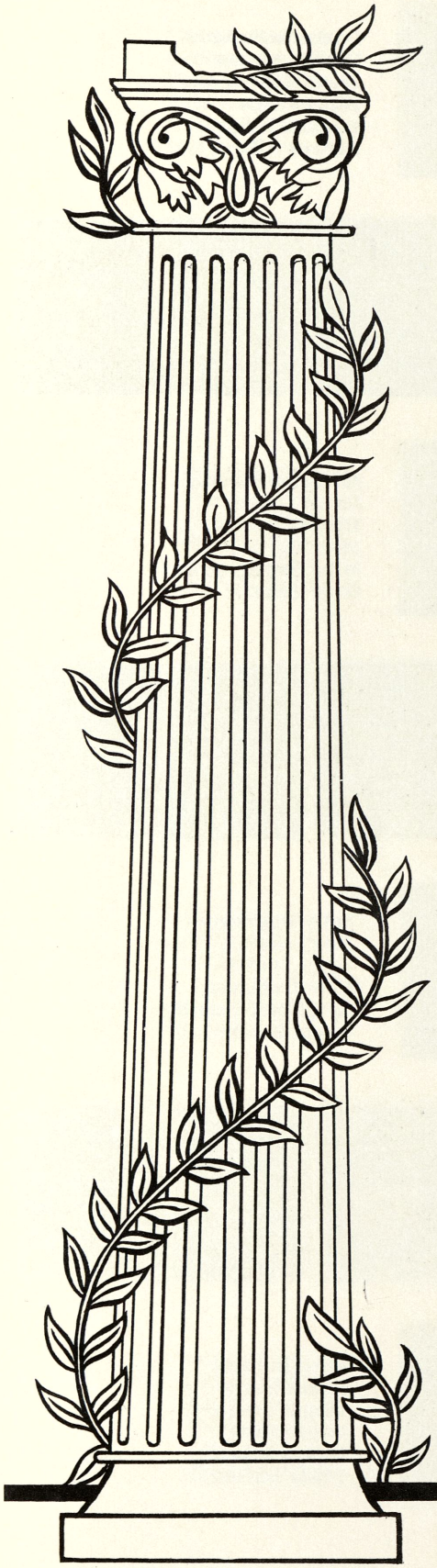

7th GRADE

Barbara Abraitis
Debbie Adams
Diane Adams
Bill Aldrige
Leona Aldrige
Rodney Allen

Shannon Allen
Terry Allen
Shirley Arnelas
John Baker
Karen Ballad
Bob Barcalow

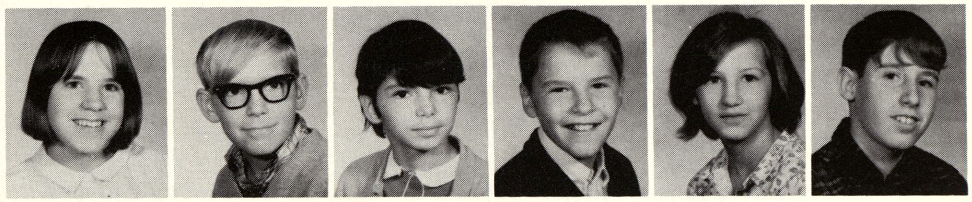

Michelle Barelay
Randy Barnes
Brenda Barted
Mart Bartley
Mike Baumgartner
Greg Beam

Linda Beam
Randy Budnarek
Valerie Beeman
Valerie Bennett
Patrick Beyer
Craig Bishop

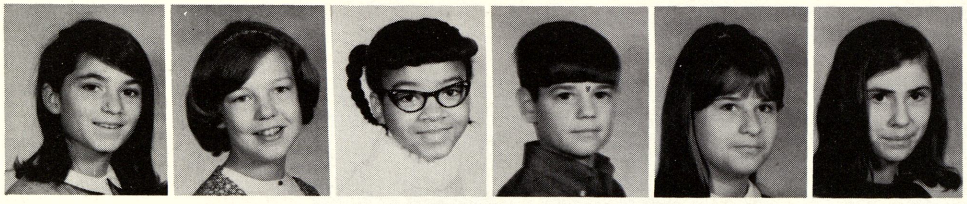

Sally Bogardus
Mary Boos
Joyce Borns
Bob Brethaver
Kathleen Bronson
Linda Brooks

Charles Brown
Dan Brown
Lynne Brown
Sandy Brown
Mike Bruce
Effie Bryant

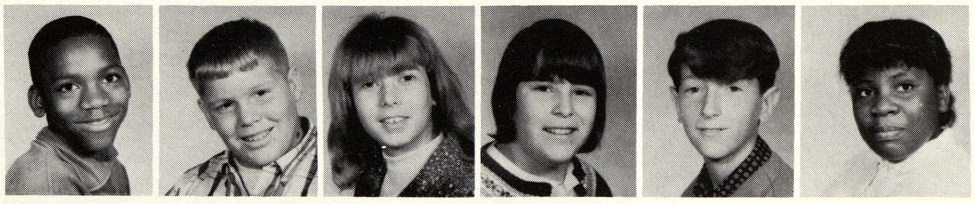

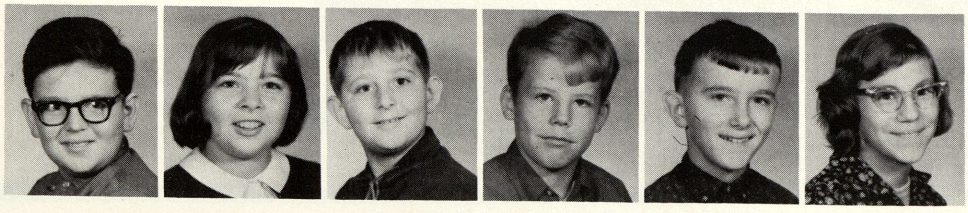

Mike Burdick
Laura Burke
Dennis Burns
Gary Burns
Richard Burr
Linda Burton

Cheryly Calhoun
Cathy Campbell
Dean Campbell
Patricia Campbell
Margarito Canales
Marcia Cantu

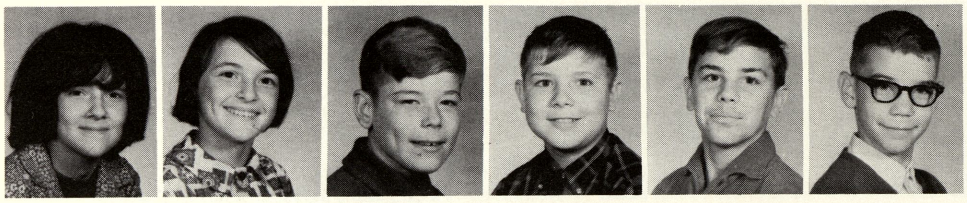

Renee Carolan
Mike Carpenter
Adele Carter
Cheryl Carter
Ronny Carter
Wafaa Carter

Virginia Castillo
Dwight Castle
Susan Chalenlzo
Gloria Chantaca
Pam Chasnis
Debbie Church

Trinidad Cirilo
Bill Clark
Diane Coates
Jack Coeur
Don Colbath
Paul Combs

Sandra Camstock
Gary Conger
Jean Coon
Grace Ann Cozzolins
Barbara Creed
Tim Creed

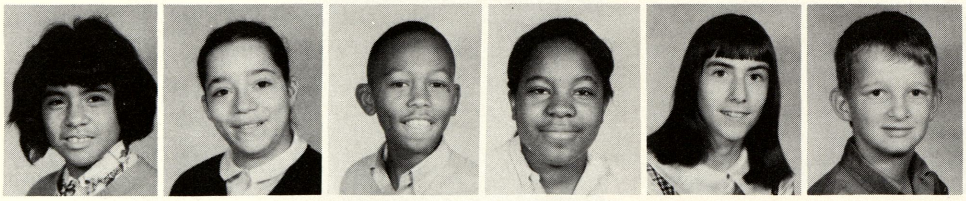

Tamara Csiki
David Cudney
Fred Cummings
Harrison Curtis
Mark Curtis
Roxolane Czerewko

Mary Dashkovitz
Herman Davis
Jim Davis
Rodney Davis
Gregory Dean
Mike De Corte

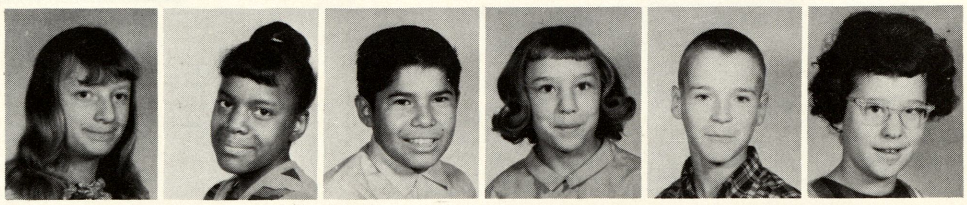

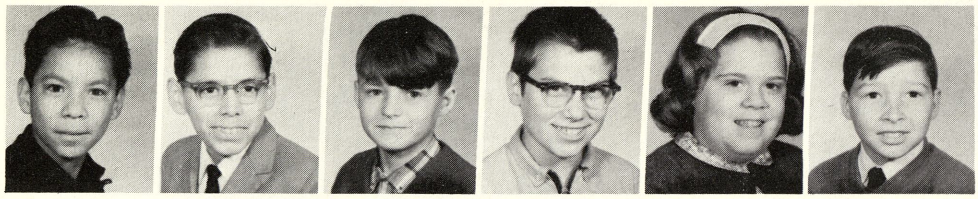

Raymond Deleon
John Delgado
Robert De Plonty
Mike Dickenson
Karen Dobis
Mike Dodge

Kenny Drake
Chris Drysdale
Sally Dudwicz
Peter Dumbra
Jean Dushan
Mimi Dushan

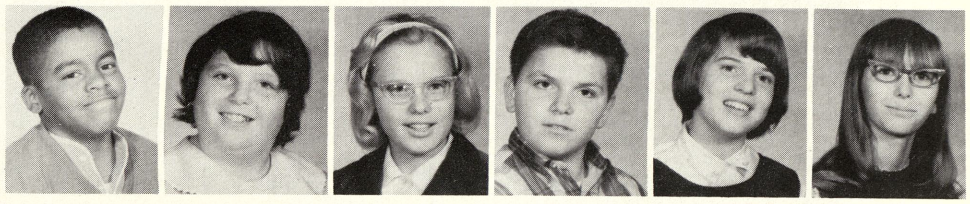

Roy Eaton
Jeff Ebig
Cindy Eddy
Mike Edwards
Ken Edwards
Marilyn Edwards

Marsha Eldred
Jackie Elliot
Virginia Emerson
Mack Engelhart
Sheila Engelke
Margie Erdman

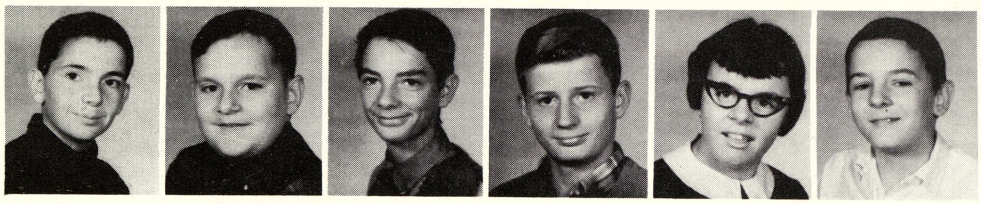

Jack Ergo
Margie Esler
Tim Federspeil
Paul Ferguson
Gary Finiol
Don Fisk

Brenda Flemon
Ruben Flores
Dora Flores
Mike Ford
Chester Foster
Thomas Fournier

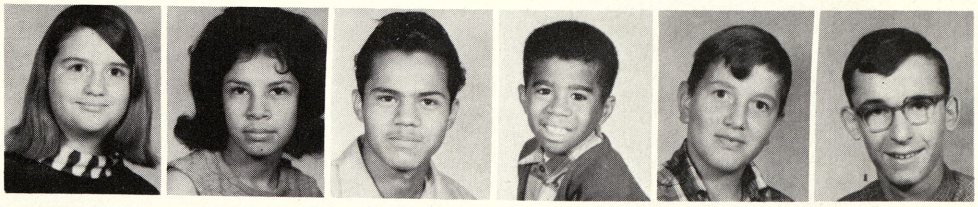

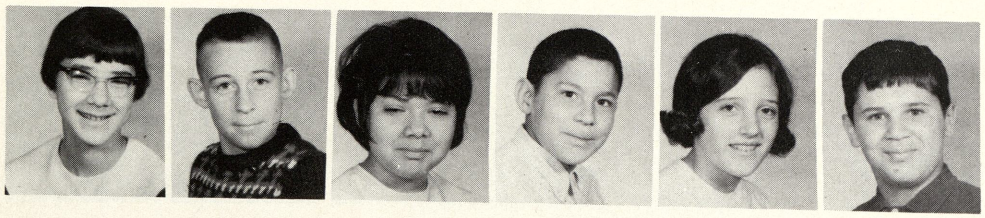

Darlene Fox
Larry French
Janie Garcia
John Garcia
Denise Geese
Steven Geiersbach

Linda Gere
Mike Gieles
Joyce Giroux
Francis Gonzales
Frank Gonzales
Lorie Graham

Terry Graham
Tim Gray
Jim Green
John Green
Deborah Greenwald
Karen Greer

Herbert Grunwell
Mike Grunwell
Connie Gulliver
Jim Gutierrez
Pat Gutierrez
Karen Hall

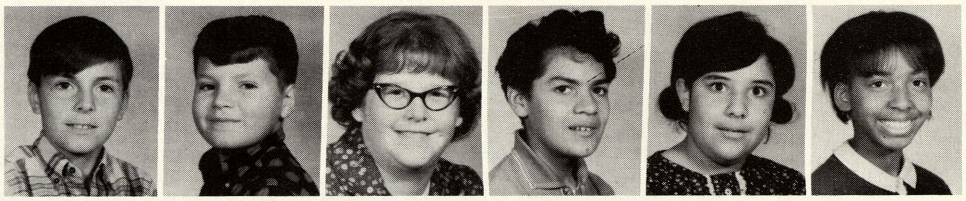

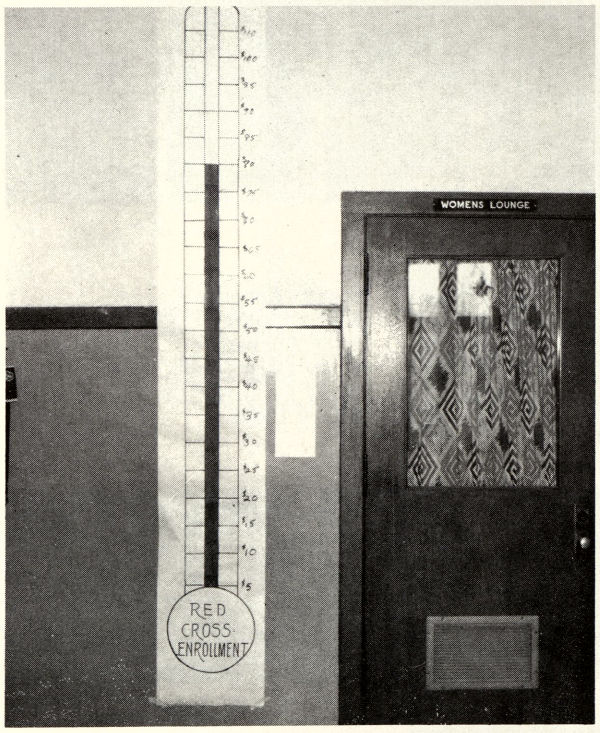

This year's Red Cross Enrollment really Hit the top.

Mike Halm
Gwendoly Hamilton

David Hommis
James Harris

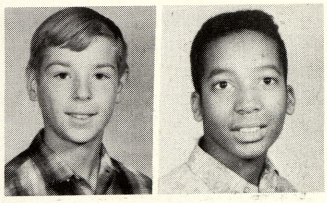

Barbara Hart
Larry Hastedt

Cheryl Henderson
Pat Henderson

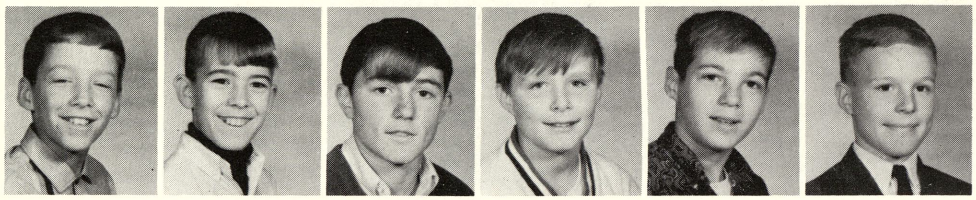

Tom Hoeebl
Kim Hoisel
Stebe Holsinger
Gary Hornzy
Byron Hull
John Iliff

Lottie Inles
Jerry Irish
Bill Jackson
Carolyn Jackson
Kthyryn Jackson
Jeff Jacob

Bruce Jameson
Craig Johnson
Diane Johnson
Glenn Johnson
Marie Johnson
Tanya Johnson

Denise Jones
Jim Jones
Ron Kapp
Jim Kiebel
Kathleen Knight
Tony Kocinski

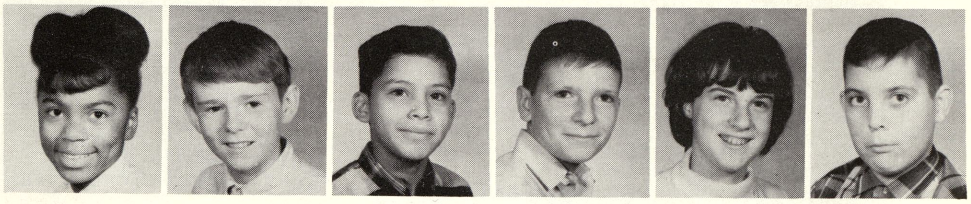

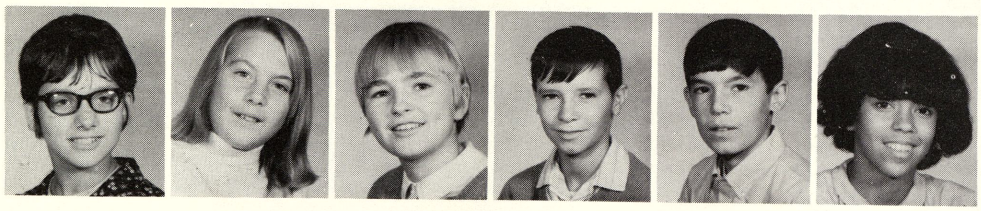

Brenda Konesks
Marilyn Kohn
Joyce Korbein
Marty Lacy
Larry La Grow
Sherry Lahti

Bob La Londe
Rachel Layel
David Leach
Chuck Laccrone
Micheal Leckrone
Oscar Ledesma

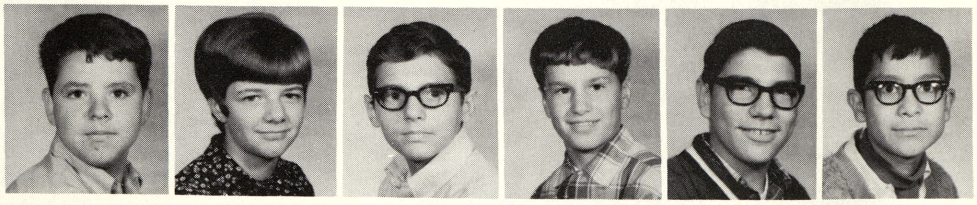

Kathy Lemska
Jim Lenartowicz
Catherine Lent
Joe Lienczowski
Sue List
John Litvinskas

Mary Ann Lopez
Linda Lovett
Chris Lovak
Egert Lusher
Joyce Macray
Brenda Madlock

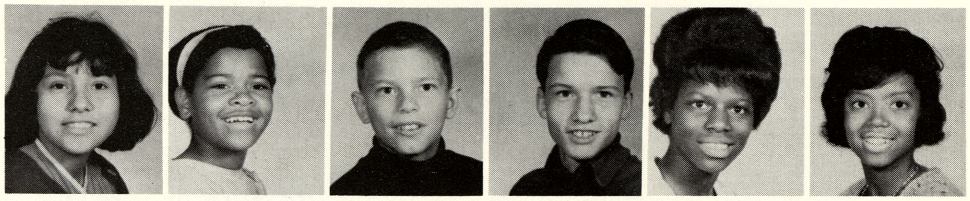

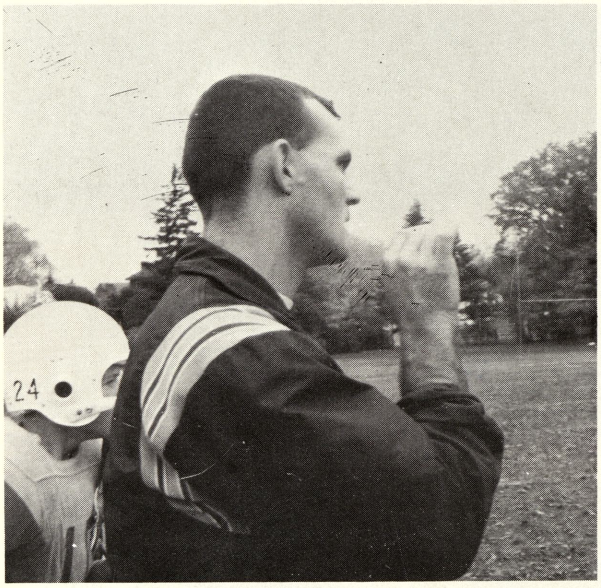

Coach Chinnery gives our boys a few pointers while they play.

Patty Majeske
Deborah Manuel

Connie Marczak
Connie Marx

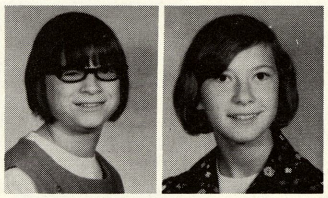

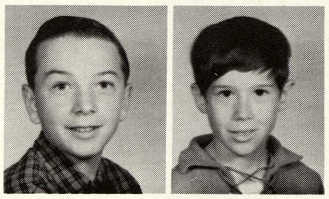

Paul Mason
Harvy McIntostt

Bob McGarrity
Mary McGarrity
Oretta McKnight
Reginald McKinley
Phillip Madina
Harold Mereditt

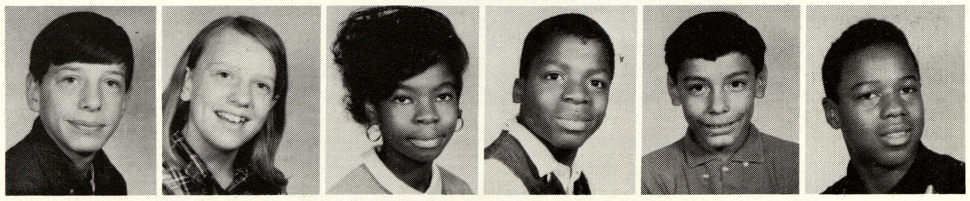

Cathy Meserve
Connie Metevia
Judy Micsak
Phyllis Mikolewiun
Nicoleta Mulionis
Carol Muller

Jo Miller
Tom Miller
Dale Minnick
Dawn Miska
James Mitchell
Kerry Mitchell

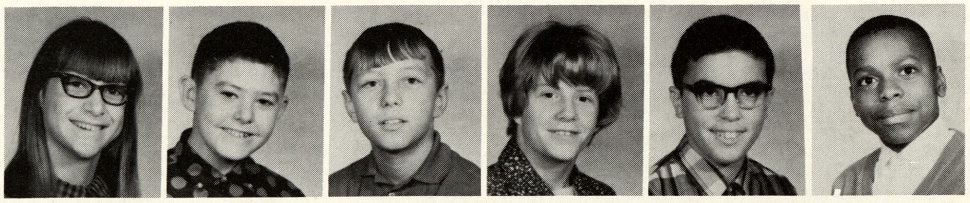

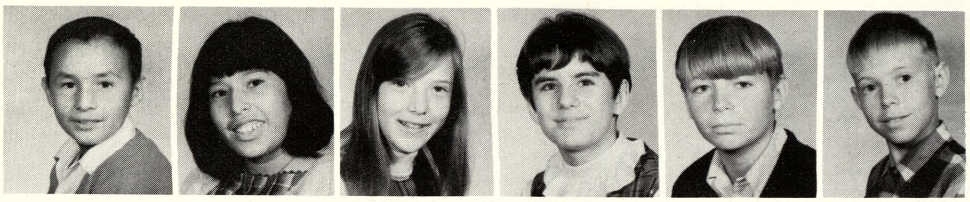

Martin Mora
Sarah Morero
Pat Murphy
Debbie Nellett
Dave Nichels
Craig Northrup

Vickie Nowaczyk
Barb O'Dell
Dawn Ochsankehl
Carol Ostermiller
Ron Packard
Ellie Papadapoules

Summer means fun, especially if you've got a popicle!

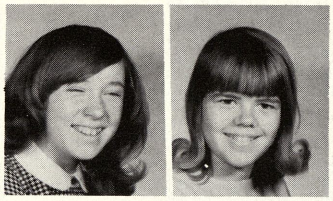

Sharon Paplicek
Susan Parcell

Denise Parn
Diane Parn

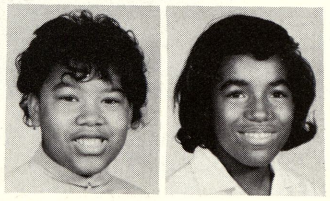

Gilbert Pena
Mary Pena

Rachel Rena
Vilia Penia
Teresa Peoples
Linda Perez
Richard Perez
Linda Petrie

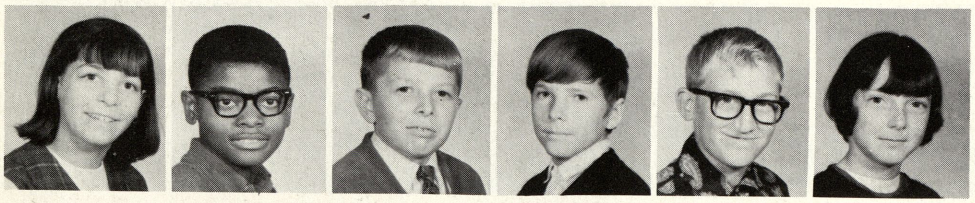

Betty Phillips
Harold Pierrie
Tim Poineau
Ron Prime
Henry Prueter
Karen Pryor

Mike Radjiewicz
Joe RaRowski
Dean Rathbun
Robert Reyes
Denise Rhaewski
Duanne Richardson

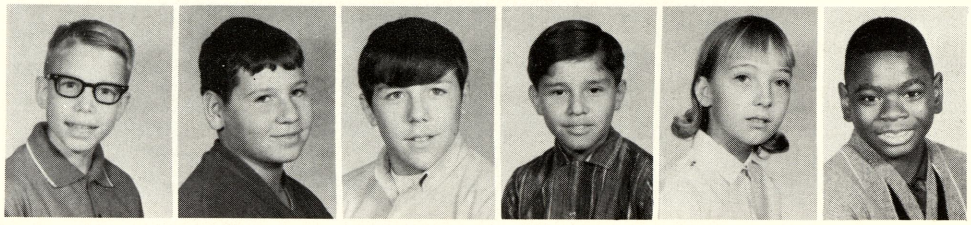

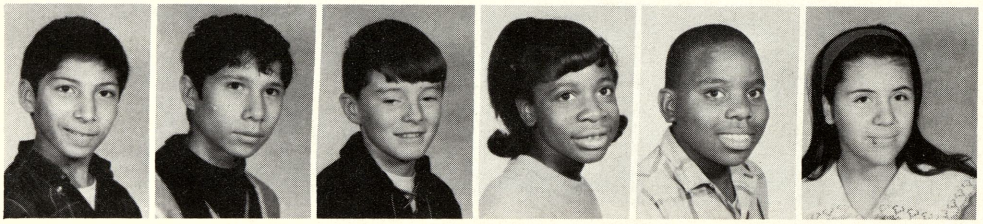

Danny Riveral
David Riderweera
Ricky Roberto
Deborah Robinson
Lemcis Robinson
Anna Rodrigez

Delphine Rodriguez
Eddy Rodriguez
Sharon Roe
Jack Ross
Roger Ruleford
Jesse Salinas

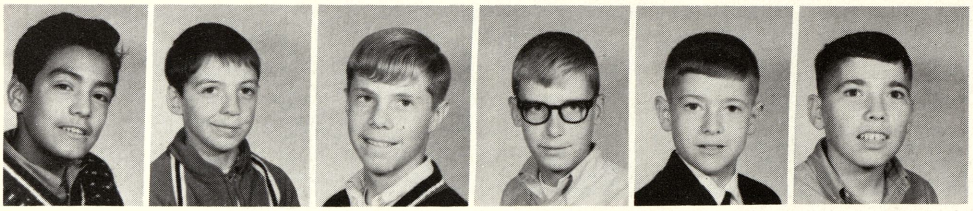

Arthur Sanchez
Rod Santhany
Jerry Schmidt
Greg Schneider
Jeff Schuette
Mike Schuknecht

David Schulz
Pamela Schwalm
Debbie Scoggins
Dale Scott
Jerry Scfcik
Patricia Serrato

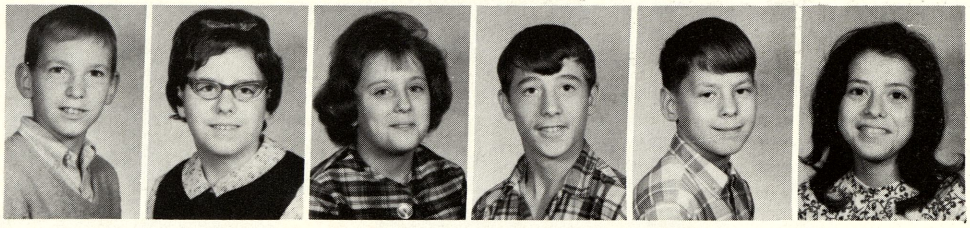

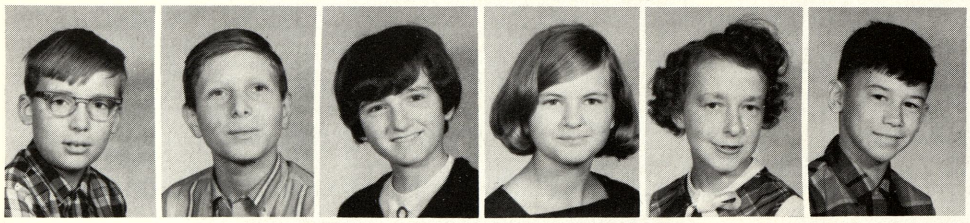

Tom Shaft
Bill Shands
Betty Sharp
Jean Shauger
Joyce Shepard
Allen Shimel

Barbara Short
Mark Shutler
Joy Siminske
Vickie Simon
Bill Shinever
James Singleton

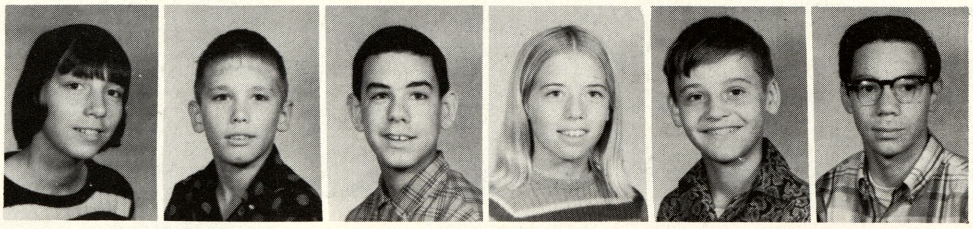

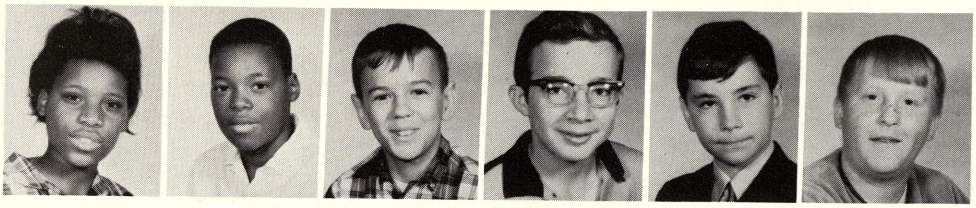

Dorothy Shivers
Waymen Shiver
Warren Sieggreen
Randy Sloboda
Mark Smalley
Jack Smith

Paul Solis
Bill Stamann
Nelson Staples
Betty St. Charles
Eddie Stelzer
Eddie Dean Stelzer

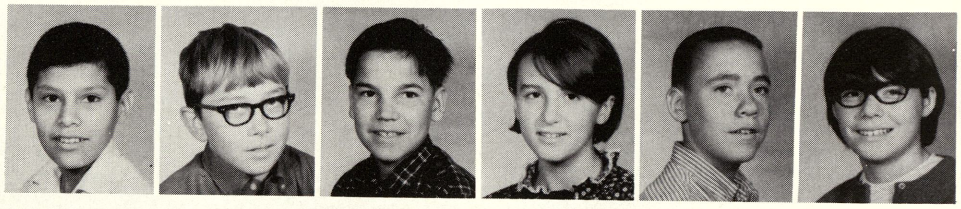

Mike Stinson
Randy Stoneburner
Barb Swang
Gerrie Szymkowiak
George Tampon
Bruce Taylor

Keith Teachout
Seceil Thomas
Tommy Thomas
Barb Thompson
Betty Thompson
Larry Tim

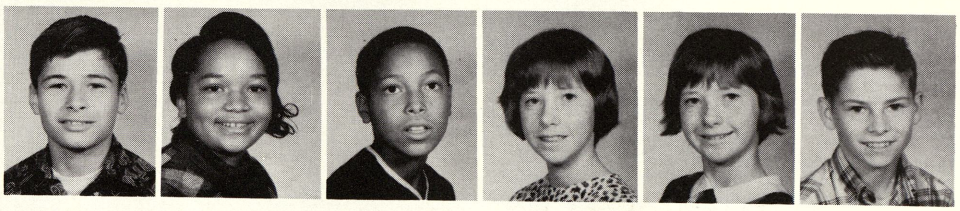

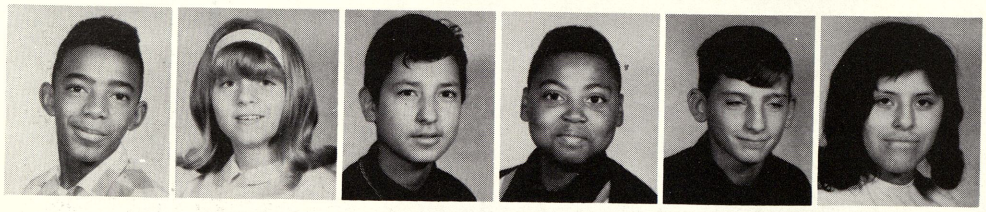

Sidney Timberlake
Darlene Towsend
Arthur Trevine
Henry Trice
Ricky Truckner
Betty Velasquez

Theresa Verduzeo
Debbie Wade
Larry Wade
Angela Walker
Lucille Walker
Audrey Walle

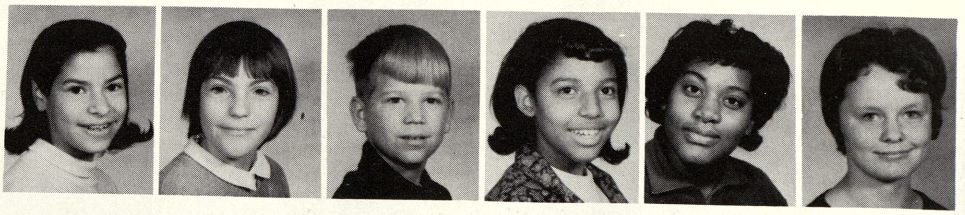

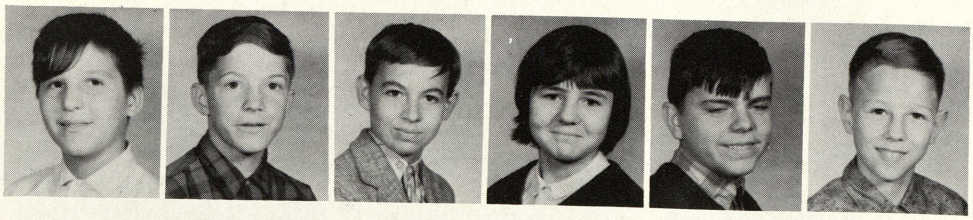

Tobey Wamback
Dennis Ward
Edward Warner
Sue Warrington
Bob Waskoviak
Billy Watkins

Willow Weeks
Dale Whitney
Debbie Wilber
John Willard
Kim Williams
Mare Williams

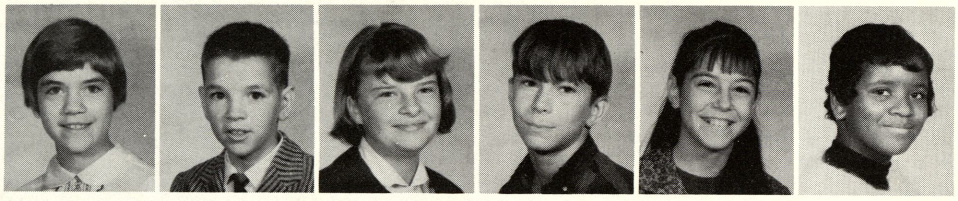

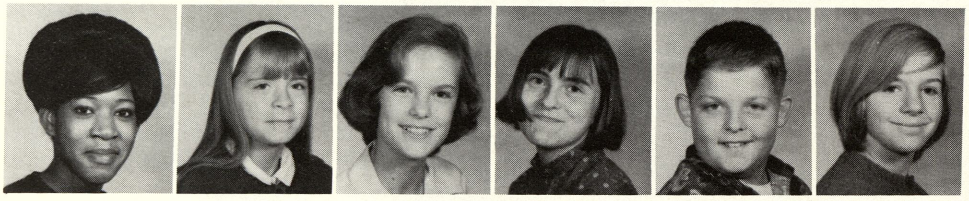

Mary Ann Williams
Sue Wilson
Annegrat Wolff
Kristine Wolinski
Raymond Woloszyn
Marcia Wood

Peggy Woodcock
Mike Wovert
Mary Wrege
Talmage Wright
Joe Youngs
Ted Zelenuit

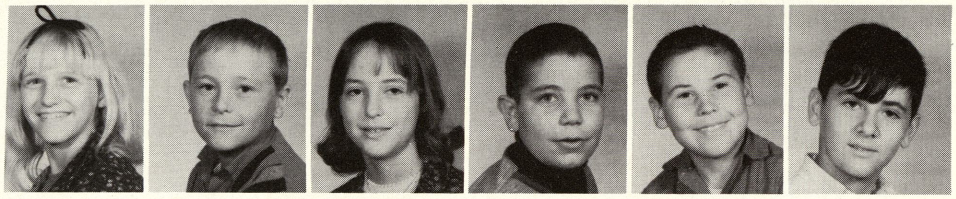

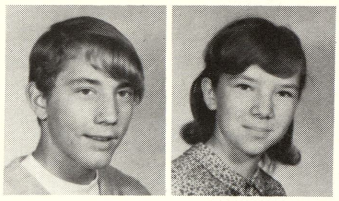

Roger Cherwinski
Cheryl Savage

Left; Our cafateria is filled with thinkers rather than eaters, for a P.T.A. meeting.
Right; Photographer's ladder helps Terry Geese "Tall Up"

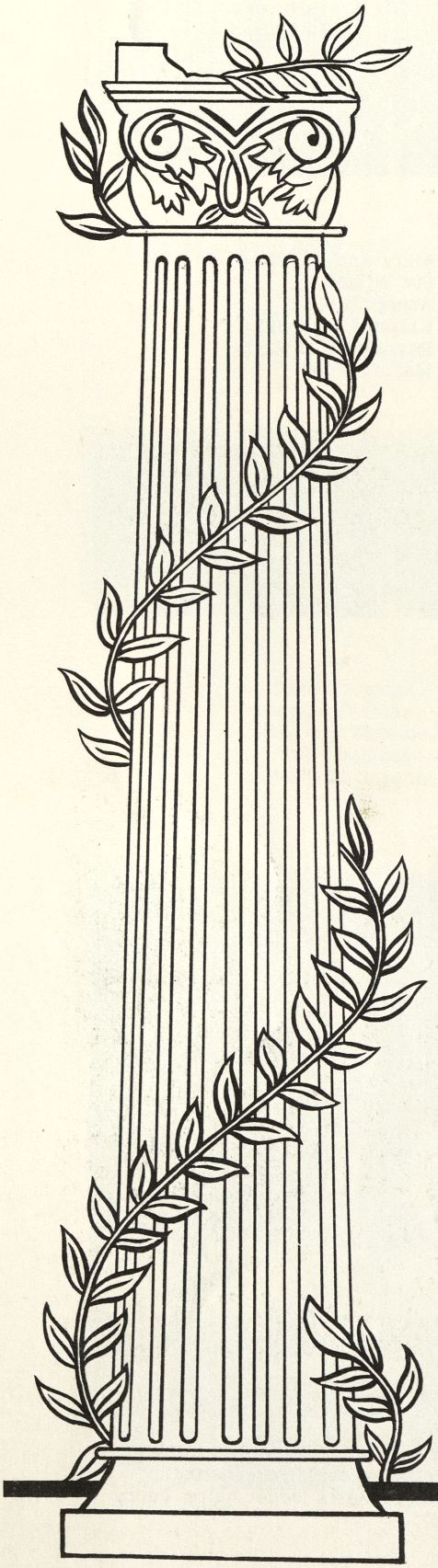

SPORTS

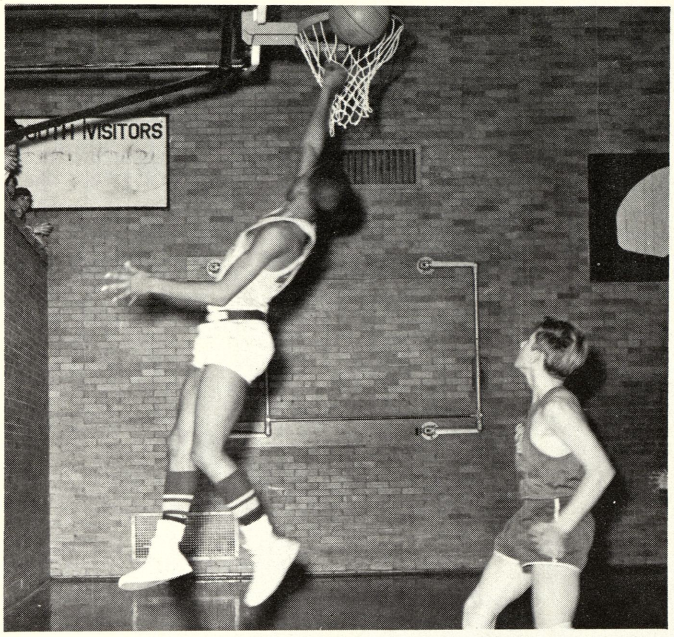

Fred Jones goes up for two of the many points against South. Webber won 42-41.

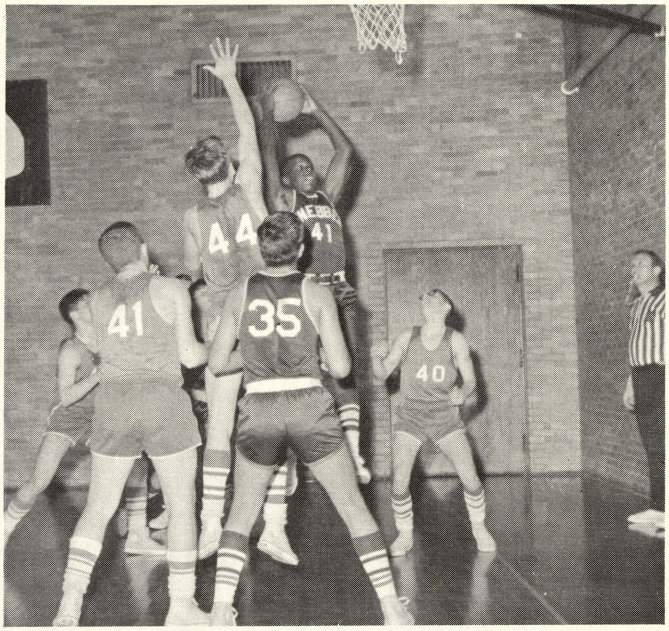

Roosevelt Austin (41) shoots for two of the many points he scored against South.

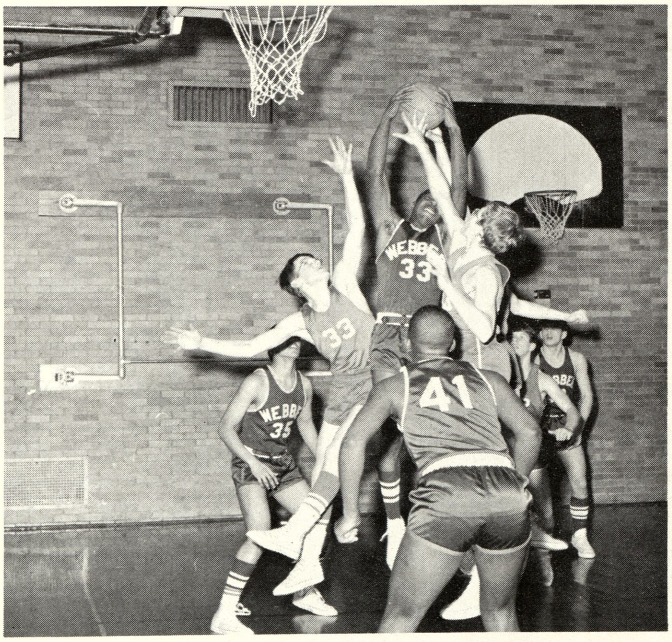

Ed Roberson (33) out-rebounds South as Louis Medina (35) and Roosevelt Austin (41) watch.

Tom Slade (42) goes up for two more points against South.

First Volleyball Team

Back row (left to right)- Miss DeCair, Michelle Bovee, Louise Johnson, Laurie Dawson, Sandy Popielarz, Edna Hamilton, Norma Johnson, Mrs. Effremoff (coach). Front row (left to right)- Manager-Virginia Douglas, Sue McDonald, Mary Jo Brooks, Joan Peterson, co-captain- Linda Esler, captain- Olee McKnight, Sandy Remyszewski, and Nancy Fager.

Second Volleyball Team

Back row (left to right)- Mrs. Effremoff-coach- Sandy Toronjo, Jean Miller, Renee Orler, Betty Parks, Sue Dierich, Linda Marko, Miss DeCair. Front row (left to right)- Cindy Fortier, Pat Conger, captain - Olee McKnight, co-captain- Linda Esler, Donna Austin, Barbara Lintern, and Kim Surian.

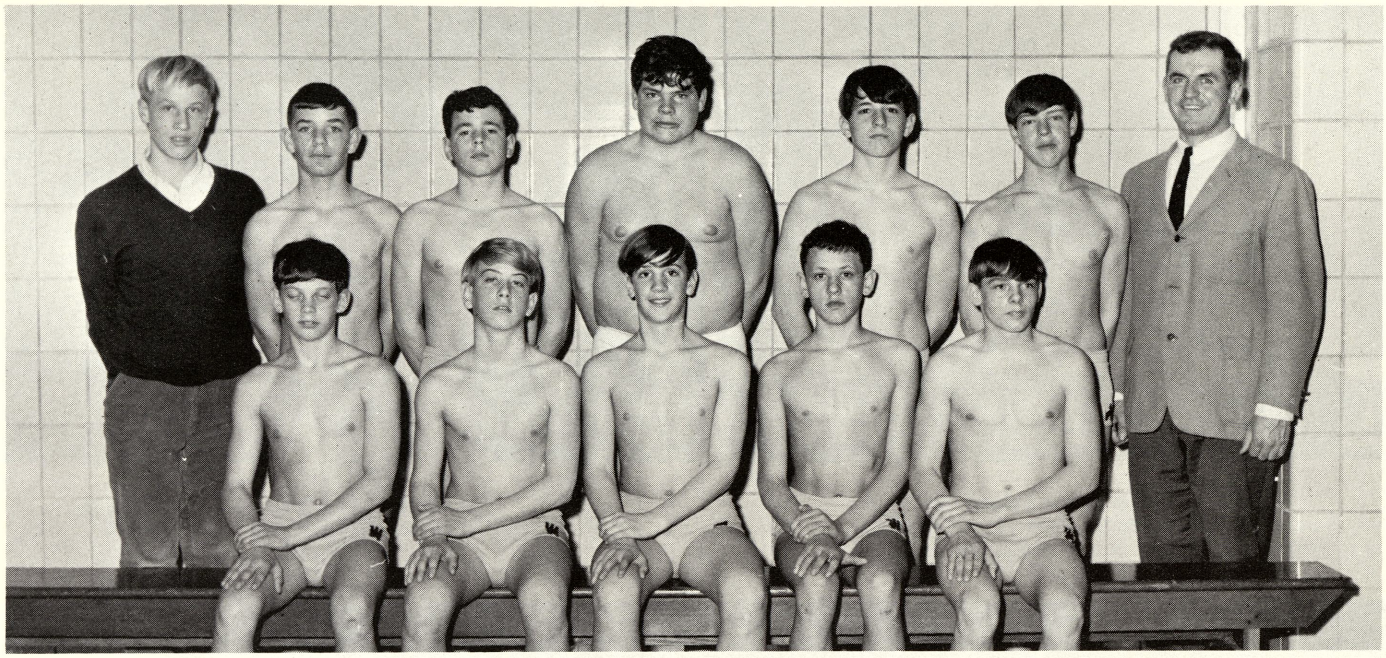

9th Grade Swimming Team

Back row (left to right)- Randy Decher, manager, Mike Tithof, Mike Stamper, Randy Latty, Earl Rumpel, Coach Blazejewski, Front row (left to right)- Mike Bartotti, Robin Gunther, Kelly Ketterman, Bob Block, Steve Neuman.

7th & 8th Grade Swimming Team

Back row (left to right)- Manager Joe Haskins, Dave Dalton, Gary Conger, Jim Conger, Jim Lewis, Greg Burnette, Charles Ricklefs, Larry Harper. Middle row (left to right)- Paul Combs, Rusty Gushin, George Tappin, Terry Federspiel, Craig Wasmiller, Don Gilbert, Eric Santhany, Co-Captain, Gary Esckilen, Jerry Schmidt, Coach Blazejewski. Front row (left to right)- Ron Carter, Craig Baranowski, Ray Brown, John Phillips, Co-Captain, Ron Eyer, Joe Dudek, Gary Taylor, Bob Barcalow.

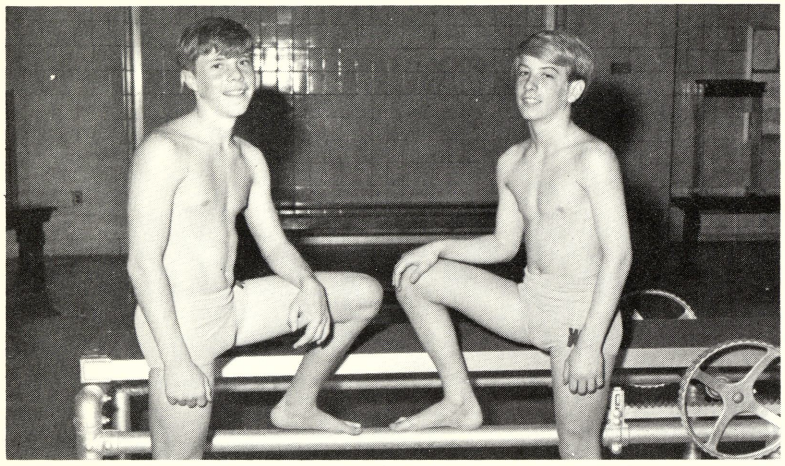

Good form and grace helped Jerry Schmidt and Robin Gunther take a first in our meet against North and Eddy.

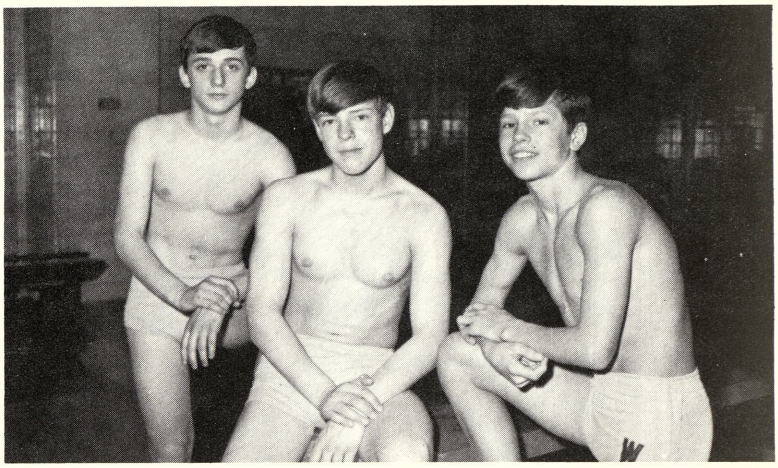

Good swimming helped Eric Santhany, Earl Rumple and Ron Eyer take a first.

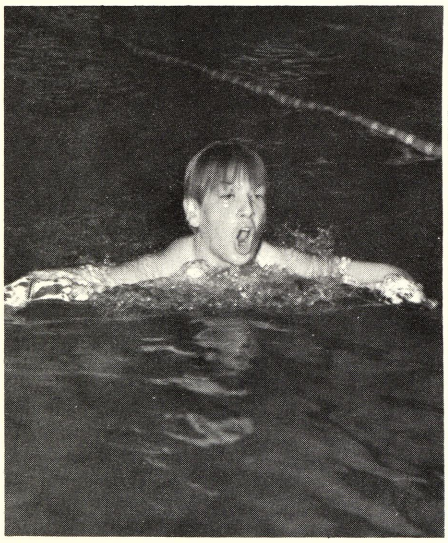

"Yeah, yeah, yeah," sings Robin as he takes his last lap.

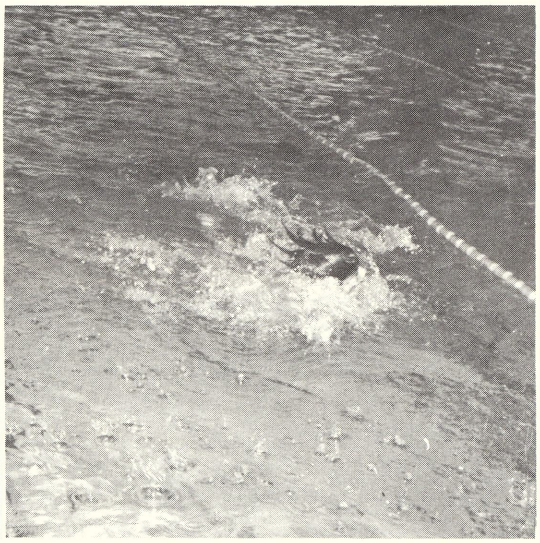

"What is this floating in the water?" asked the spectators.

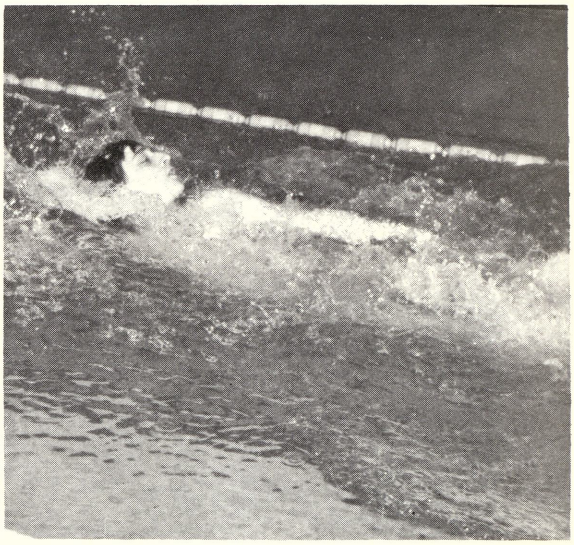

Eric shows good form as he brings in a first doing the back stroke.

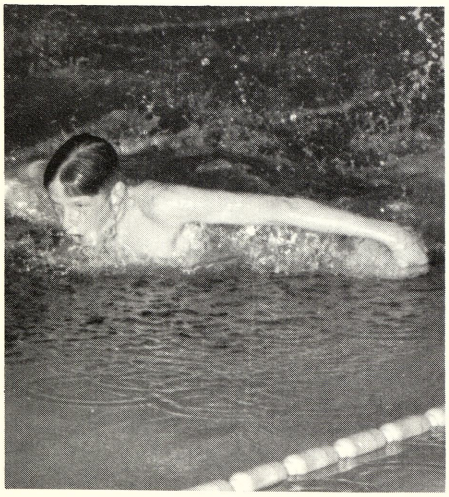

Jim Lewis looks starry-eyed as he looks across the water he has yet to cross.

Ouch! That must really hurt as one of the men on the relay team bumps his head bringing in another victory.

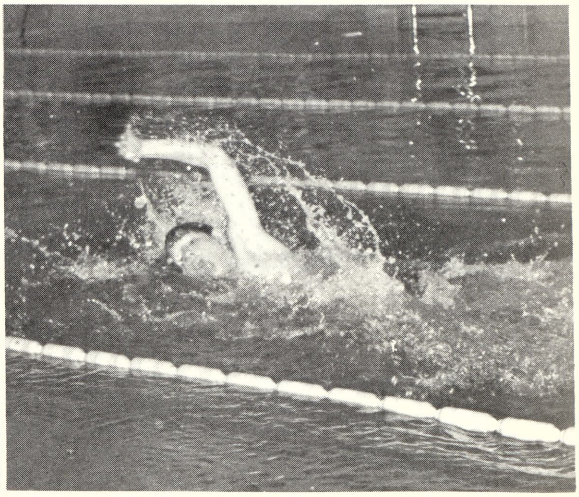

"Help!" screams Randy Latty as he looks like he's going down for the last time.

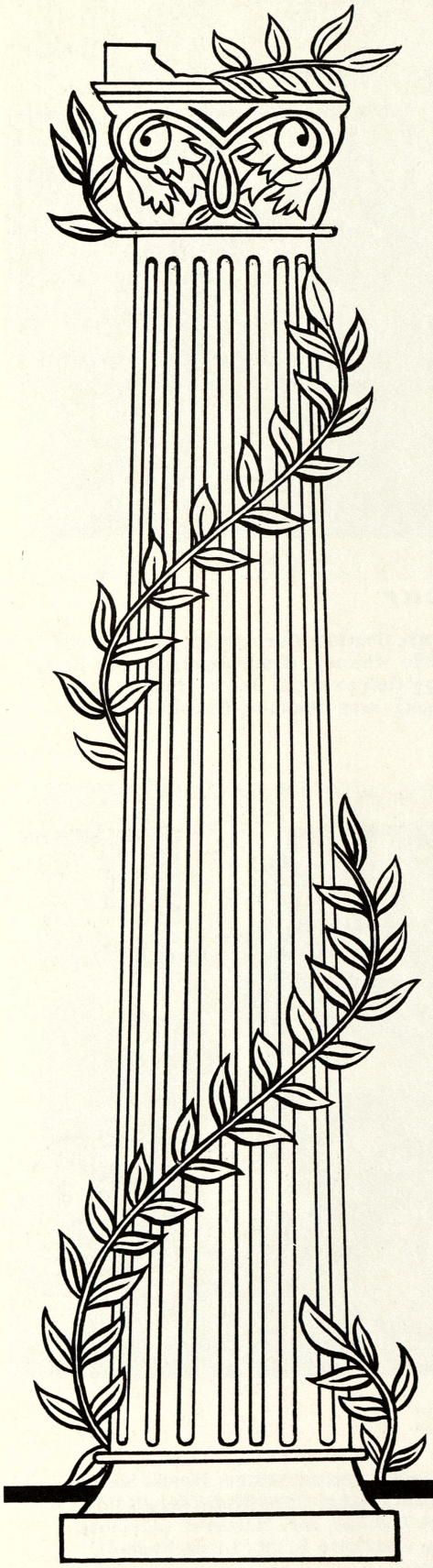

ACTIVITIES

Beginning Band 1st Hour

Back row (left to right) James Mitchell, Richard Burr, Duane Richardson, Mark Shutler, Larry Wade, Jeff Jacob, John Iliff, Garey Conger Middle row (left to right) Gary Burns, Sheila Engelke, Dale Whitney, Bruce Jamison, Jeff Ebig, Pam Chanes, Pat Beyer, Peggy Woodcock, Ted Zeleniuk, Mark Smalley, Front row (left to right) Debra Manial, Betty Jo Miller, Patricia Campbell, Joyce Shepard, Renae Carolan, Kneeling (left to right) Gary Lemmer, Harold Pierrie, Robert Waskoviak, Deborah Grunwald.

Cadet Band

Top Row (left to right) Bonnie Painter, Lynn Richards, Jody James, Mike Hurd, Yvonne Miller, Wanda Slater, Terry Federspiel, Dave Mongomery, George Burton. Middle row (left to right) Jack Sahr, Greg Schneider, Kathy Neuman, Kim Williams, Pam Seegmiller, Bruce Westcout, Charles Sprowl, Don Thomas, Mr. Matthews (advisor). Front row (left to right) Sylvia Hunt, Sally Allen, Inez Jones, Michael Dukarski, Charlotte Brink, Linda Fandell, Debbie Campbell. Kneeling (left to right) Tim Naylor, Tim Grant, Eric Santhany.

White Pine Aire Band

Majorettes

Back row - Larry Schnieder - Drum Major. Middle row (left to right) -Mary Jo Brooks, Jean Kricher, Front row (left to right) -Pat Conger, Janis Stoddard (Head Majorette), and Lori Graham.

Model Boat Club

Standing left to right: Mr. Schmude, Steve Coates, Pete Nash, Rick Laubhan, Terry Mitchell, Cyndi Orange, Miss Brown, Seated: Randy Dashkovitz

Eighth Grade Varsity Art

Standing left to right: Miss Brown, Machelle McLean, Tom Federspiel, Sue Mietla, Jean Miller, Sandy Ayala, Paul Rigda, Craig Wasmiller, Ruben Flores, Micah Biggins, Tim Hamilton. Seated left to right: Sandy Torojo Jeanette Moleski, Michelle Blaisdell, Rose Trevino, Nadine Smeage, Sue Grantham, Jean Harris.

Journalism Class

Back row (left to right) Shelley Simon, Michelle Bovee, Sue McDonald, Lynne Strieter, Ed Volway, Rodney Stokes, Tom Keyser, Sheila Coates, Julie Simon, Judi Brown, Middle Row (left to right) Advisor, Miss DeMatio, Lou Ann Fobear, Debbie Hollis, Marilyn Zuniga, Laurie Dawson, Laurie Ostermiller, Debbie Plako, Christine Cronk, Carol Camp, First Row (left to right) Joanne Rupple, Diane Waldie, Terry Geese, Paul Billows, Renee Orler, Elaine Robertson, Jean Miller, Carol Lintern, Kris Hare.

Morning Monitors

Back row (left to right) Mr. Clement, Denise McCaro, Beverly Pierrie, James Baber, Linda Ernest, Delores Garza, Lonna Kwiatkowski, Beatrice Chevez, Jim Lent, Cindy Wesson, Linda Robertson, Karen Long, Gloria Lerma, Rachel Pena.

Regular Monitors

Back Row (left to right) Henry Brown, Earl Rumple, Steve Coates, Shad Bovee, John Czymbor, Denis LaPan, Chris Knapp, Ron Juras, Steve Burton. Middle Row (left to right) Marsha Taylor, Gloria Gutierrez, Joan Peterson, Lynne Strieter, Linda Esler, Marlene Griffin, Delores Garza, Delann Fini, Bill Bednarek. Front Row (left to right) Mr. Burch, Geri Dunn, Renee Kwaiser, Diane Dudewicz, Peggy Sullivan, Karen Fini, Jane Mulholland, Kathy Defore, Tim Banning

Noon Hour Monitors

Standing-Mr. Allen, Mr. Dobbs. Back Row (left to right), Steve Wrona, Henry Brown, Ron Juras, Mike Stamper, Mike McNally Tim Milkulewicz, Marlene Griffin, Steve Burton, Don Surian, Michelle Bovee. Middle Row (left to right), Jody James, Forrest Robinson, Ida Ledesma, Pat Conger, James Mayer, Kerry Gagnon, Randy Stoneburner, Ron Dallas, Mike Konesko, Bill Bednarek. Front Row (left to right)-Robert LaLonde, Renee Orler, Sharon Valiant, Renee Kwaiser, Cindy Fortier, Linda Dilloway, Linda Marko, Connie Camp

Play time in the snow as two students enjoy the results of the Blizzard of 67.

Two Webber students enjoying the outdoors and the snow.

Ticket Takers

Back row (left to right) Nina Lapinski, Mary Buck, Mr. Stevens, Norella Barnes, Laurie Dinninger Front row (left to right) Debbie Hill, Liz Ferguson, Mildred Cork, Sally Finger, Lynn Richards

Orchestra

Back Row (left to right) Demona Aldrige, Oretta McKnight, Karen Long, Lucinda Sweigart, Randell Sweigart, Jack Ergo, Mark Bartley. Front Row (left to right) Mr. Ergo (advisor) Marcia Cantu, Rachel Pena, Beverly Pierrie, Donna Austin, Valerie Palmer, David Cudney, Mr. Letsinger (advisor)

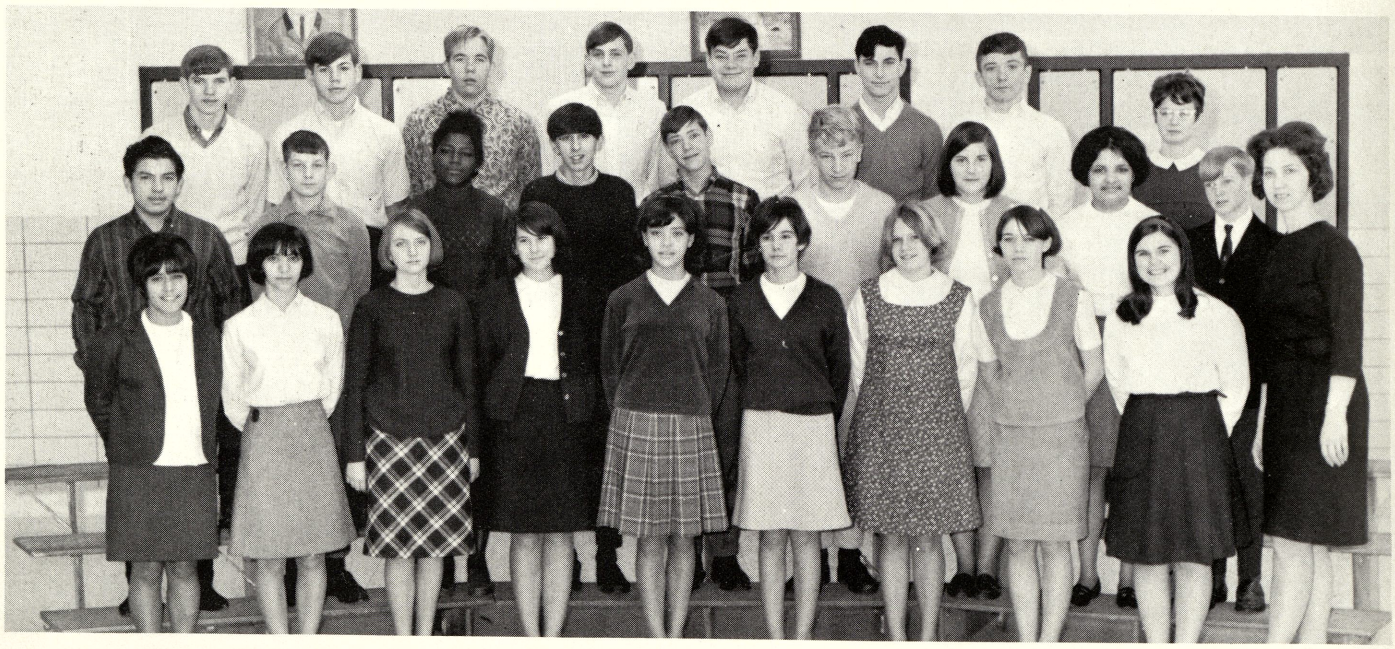

Third Hour Auditorium Class

Back row (left to right)-Roger Schultz, Dana Rose, Fred Ferguson, Jim Crotzer, Mike Stamper, Bill Cronkright, Larry Bielski, Mrs. Thompson (advisor). Second row (left to right)-Louis Salinas, Jim Martin, Delores McCray, Andy Coulouris, Earl Rumpel, Marty Decker, Debbie Brookins, Alma Hernandez, Randy Kenton. Front row (left to right)-Margaret Pena, Geri Dunn, Vicki Goodrich, Connie Gilles, Yolana Padilla, Betty Schmidt, Jane Mulholland, Sheila Burnell, Michelle De Rosier, Miss Leis, (assistant advisor).

Photographer's Helpers

Back Row (left to right) Chris Cronk, Debbie Platko, Julie Simon, Sheila Coates, Lynne Strieter, Sue McDonald, Judi Brown, Michelle Bovee. Front Row (left to right) Diane Waldie, Carol Lintern, Elaine Robertson, Debbie Hollas, Laurie Ostermiller, Renee Orler, Terry Geese, Joanne Rupple.

Cafeteria Helpers

Back row (left to right) Mrs. Treer, Mrs. Schilling, Marla Shauger, Cindy Brutkiewicz, Debbie Launstien, Mike Moll, Alice Garza, Barbara Spaulding, Robert Waskoviak. Second row-Mrs. Mayou, Jim Mitchell, Penny Tilk, Shelley Simon, Barbara Dixon, Trudy Flewelling, Paul Hetherington, Cindy Wesson, Jane Mulholland. First row- Mrs. Paquette, Cathy Smith, Linda Dilloway, Frank Solas, Jim Lent, Bob LaLonde, Carlos Gonzales, Beatrice Chavez, Delia Morales, Mrs. Lake.

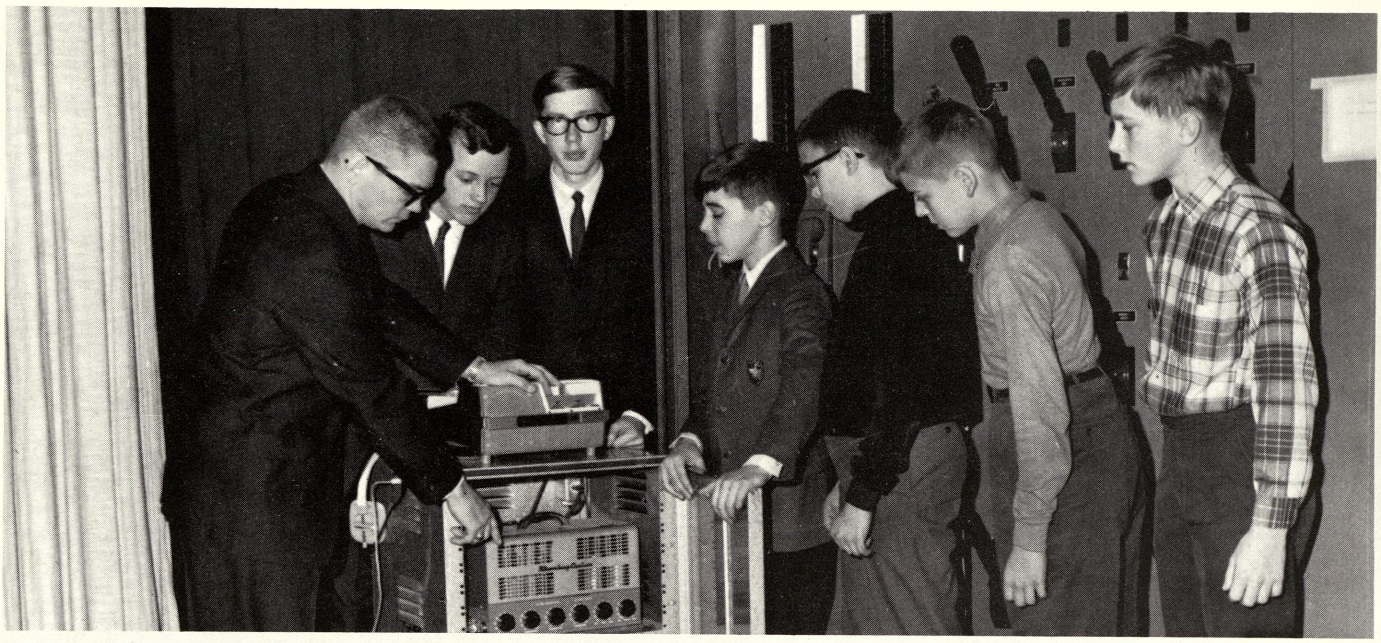

PA Crew

Standing (left to right)-Mr. Zolton (advisor), John Miller, Arnis Judzis, Joe Ebig, James Mitchell, John Ruple, Richard Burr

Wardrobe Committee

Standing (left to right)-Kristine Ziehl, Bethany Csiki, Seated-Pat Johnson

Christmas Pageant 1966

"Caesar sent out a degree that the whole world should be taxed."

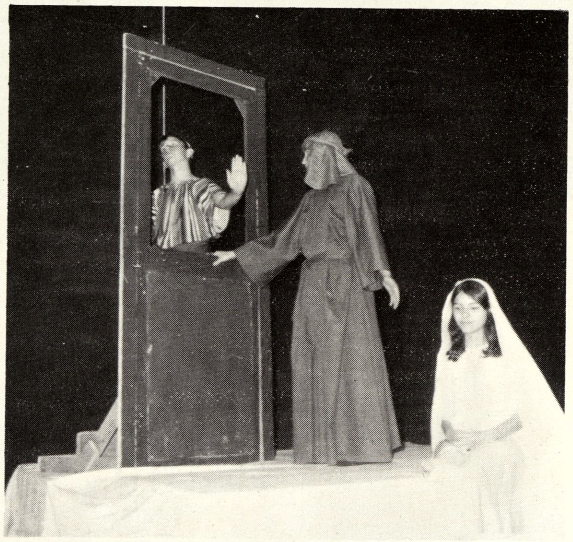

"No room for the Savior. No room at the inn."

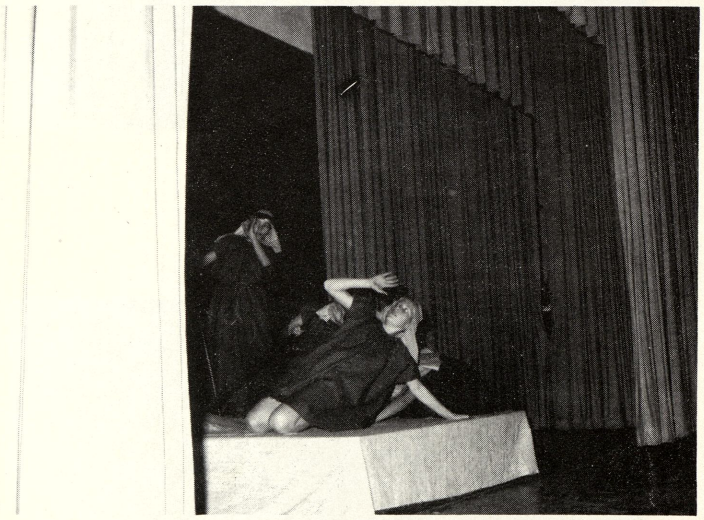

"The angel said, 'Fear not, for I bring you good tidings of great joy'."

"The people gathered from miles to see this thing called, "Christ the Lord'."

PTA Fun Fest, 1967

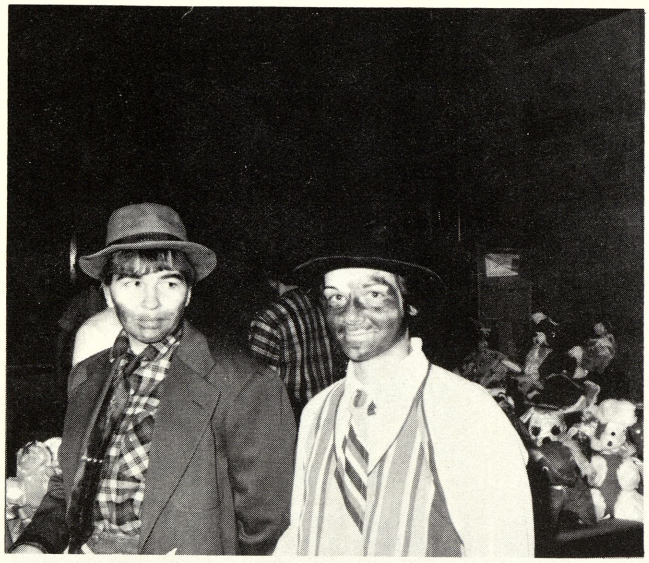

Two of the many clowns at the 1967 Webber Fun Fest.

Games were played and prizes were won.

Webber students show their dancing skills at the Fun Fest.

Students help clean up after the Fun Fest.

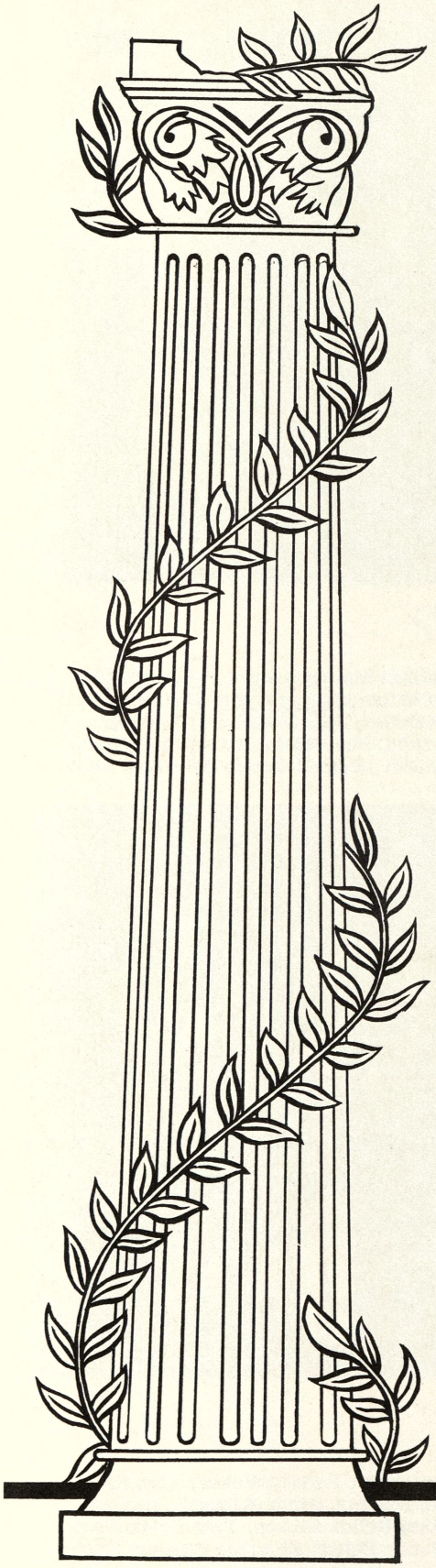

ORGANIZATIONS

Student Council

Back row (left to right) Sally Finger, John Miller, Gary Rousseau, Roger Schultz, Jim Crotzer, President; Tom Slade, Joe Swendner, Dana Rose, Arnis Judzis, Dave Holsinger, Treasurer; Andy Coulouris Middle row (left to right) Lonna Kwiatkowski, Barbara Lee Dixon, Gloria Tennyson, Barbara Trier, Jean Kricher, Joan Peterson, Sandy Popielarz, Jeff Kane, Cindy Orange, Secretary; Shelley Simon Front row (left to right) Sue Ehlert, Vice President; Michelle DeRosier, Jim Economou, Shelia Burnell, Connie Gilles, Laurie Ostermiller, Dennis Green, Christine Ward, Marilyn Morrison, Sue Lacy, Mander Johnson, Diane Waldie

Vice Presidents

Back row (left to right) Terri Beets, Dave Woods, Richard Wagner, Clarence Bailey, Rodney Stokes, Alan Klopp, Mike Suhr, Henry Brown, Don Surian, Nancy Fager Middle row (left to right) Mike Biggins, Sandy Bachula, Mark Chambers, Julie Simon, Ann Cousineau, Terry Mitchell, Judi Brown, Debbie Platko, Felica Gibson, Tom Price Front Row (left to right) Borden Coulliard, Phyllis Gronski, Sue Lyon, Marion Hogan, Sandy Hollis, Beatrice Chavez, Karen Long, Charles Bacon, Joanne Ruppel

Secretaries and Treasurers

Back row (Left to right) Rusty Gushin, Pete Nash, Eric Santhany, Larry Bielski, Mike Stamper, Charlotte Brink, Casimir Wamback, Bob Thomas, Mike Stadnika, Third row (left to right) Judi Brown, Sue Mietla, Donna Austin, Sue McDonald, Linda Esler, Richie Anderson, Eugene Gaudreau, Michelle Blaisdell, Sandy Remyszewski, Liz Tymich Second Row, Gail Guymer, Lauri Graham, Diane Dudewicz, Chris Cronk Joanne Lawrence, Debbie Hollis, Karen Fini, Alma Hernandez, Beth Easlick, Sandy Hollis. First Row - Ted Gray, Larry Camp, Dennis Hall, Harold Pierrie, Renee Orler, Mary Ann Cozzolino, Denise Heredia, Mike Konesko, Terry Geese, Connie Camp.

Honor Society

Back Row - Marlene Griffin, Andy Coulouris, Arnis Judzis, Arvids Judzis, Linda Esler, Tom Kitchen. Middle Row - Shelley Simon, Jean Kricher, Kelly Ketterman, Terry Mitchell, Janice Stoddard, Terri Beets. Front Row - Michelle DeRosier, Jackie Gerken, Jane Mulholland, Ingrida Walters, Renee Kwaiser, Charles Bacon. Missing from picture - Olee McKinght.

Cheerleaders

Back row (left to right) - Janet Vesterfelt, Marsha Taylor, Nancy Fager, Pat Johnson, Shelley Simon, Laurie Ostermiller, Kneeling (left to right) - Marion Hogan, Julie Simon, Geri Dunn.

Top Typists

Back row (left to right) - Debbie Hitzler, Linda Esler, Mary Helen Holmes, Mary Aldridge, Tom Slade, Alan Mushenski, Sally Finger, Olee McKnight, Marlene Griffen, Mildred Cork. Middle row (left to right) - Terri Beets, Barbara Brazil, Edna Hamilton, Ruth Ellen Hager, Gloria Gutierrez, Barbara Trier, Gloria Tennyson, Diane Kumar, Connie Kushion, Duane McCarroll, Jim Economou. Front row (left to right) - Karen Valley, Terry Geese, Norma Johnson, Ingrida Walters, Elaine Allen, Diane Dudewicz, Alma Hernandez, Carol Camp, Jackie Gerken and Sue Staman.

Red Cross

Top row (left to right) - Louis Ortega, Janet Coats, Karen Kowaleski, Linda Ernest, Beverly Pierrie, Jeanette Moleski, Donna Austin, Penny Tilk. Middle row (left to right) - Mike Edwards, Kevin Williams, Randy Barnes, Marsha Taylor, Linda DonSang, Sandy Hollis, Jeff Jacob. Front row (left to right) - Margaret Pena, Marvin Palmer, Georgia Cooper, Marcia Woods, Linda Kokes, Vickie Goodrich, Sue Grantham, Terri Hartly.

Librarians

Standing (left to right) - Terri Hartley, Ingrida Walters, Penny Tilk, Lori Dinninger. Seated (left to right) - Jackie Gerken, Renee' Orler.

Hi-Y

Back row (left to right) - advisor - Mr. Zolton, Terry Eddy, Guy Bennett, Tom Slade, Craig Wasmiller, Arnis Judzis. Middle row (left to right)- Eugene Gaudreau, Henry Brown, Ronald Juras, Gary Rousseau, Arvids Judzis, Dennis Pork, John Miller. Front row (left to right)- Ted Gray, Raul Hernandez, Jerry McCoy, Don Surian, Dale Caverly, Kelly Ketterman, Tom Kitchen, Randy Kenyon.

9th Grade Y-Teens

Back row (left to right- Janet Coates, Karen Kowaleski, Jean Kricher, Janet Coates, Sally Finger, Linda Esler, Joan Peterson, Sandy Remysewski. Middle row (left to right)- Ingrida Walters, Shelley Simon, Barbara Dixon, Delann Fini, Terri Beets, Gloria Tennyson, Christine Ward, Mrs. Castinier (advisor). Front row (left to right)- Michelle DeRosier, Sandy Bachula, Alma Hernandez, Mary Lou Pastrano, Elaine Allen, Mary Ann Gozzolino, Jackie Gerken.

8th Grade Y-Teens

Back row (left to right) - Mrs. Jernigan (advisor) Donna Austin, Hellistine Townsend, Linda Suggs, Beverly Pierrie, Jeanette Meleski. Front row (left to right) - Sharon Valliant, Nina Lapinski, Lorna Suggs, Mary Buck, Susan Dierich, and Juanita Guavera.

Cheerleaders take a refreshing break before continuing their cheerleading duties.

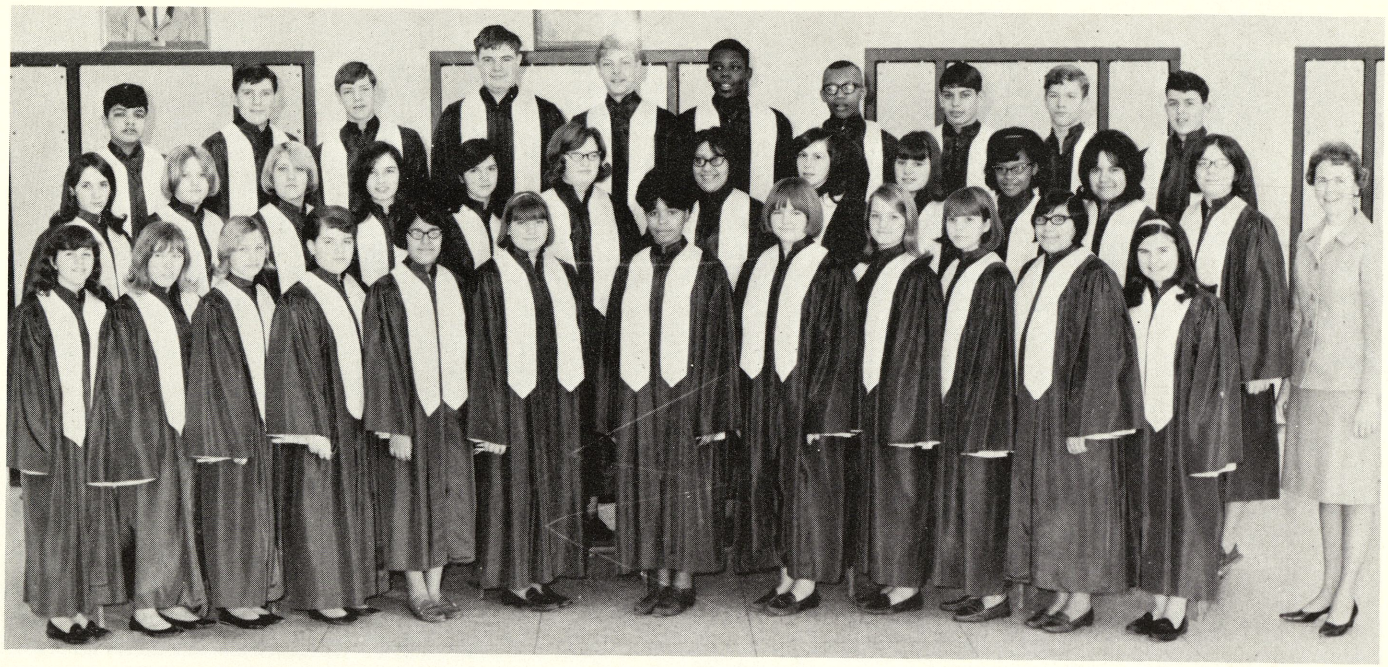

First Choir

Back row (left to right)- Raul Hernandez, Ron Juras, Earl Rumple, Mike Mc Nally, Shad Bevee, Roosevelt Austin, Henry Brown, Eugene Gaudreau, Danny Greene, Bruce Manery. Middle row (left to right)- Sue Lacy, Jane Mulholland, Penny Tilk, Wendy Kwatkowski, Virginia Douglas, Delanne Fini, Delores Garza, Norma Paulson, Gloria Tenneson, Edna Hamilton, Sylvia Villalreal, Elaine Allen. Front row (left to right)- Mary Sayan, Sue Stamen, Debbie Hill, Kathy Ennis, Mary Vasquez, Karen Fini, Jenette Carter, Trudie Flewelling, Liz Ferguson, Cindy Orange, Gloria Gutierrez, Michelle DeRosier, Mrs. Wharton (advisor).

Varsity Choir

Back row (left to right)-Bob Stewart, Terry Tatroe, Kerry Gagnon, Forrest Robinson, Dale Caverly, Tom Wallner, Don Gilbert, James Andrews, Jeff Kane, Bob Steiner, Dennis Hall, Ronald Thomas, Glen Marks, Ted Gray. Middle row (left to right)-Mrs. Gloria Wharton, Stella Czerewko, Peggy Ursuy, Margo Merdler, Esther Iliff, Nadine Smeage, Nancy Fager, Marla Shauger, Mary Buck, Denise Hall, Betty Park. Front row (left to right)-Phyllis Gronski, Sandra Toronjo, Sue Grantham, Teresa Stewart, Cynthia Fortier, Sue Mietla, Hollistine Townsend, Liz Tymich, Sandy Popielarz, Pat Conger, Sharon Valliant, Marion Hogan.

Boy's Special

Standing (left to right) - Raul Herandez, Henry Brown, Ron Juras. Seated (left to right)- Shad Bovee, Dennis Green.

Office Staff

Standing (left to right) Phyllis Gronski, Jackie Gerken, Marsha Taylor, Diane Kumar. Sitting (left to right) Beverly Pierrie, Trudy Flewelling, Liz Ferguson, Sally Ugartechea, Jeanette Carter.

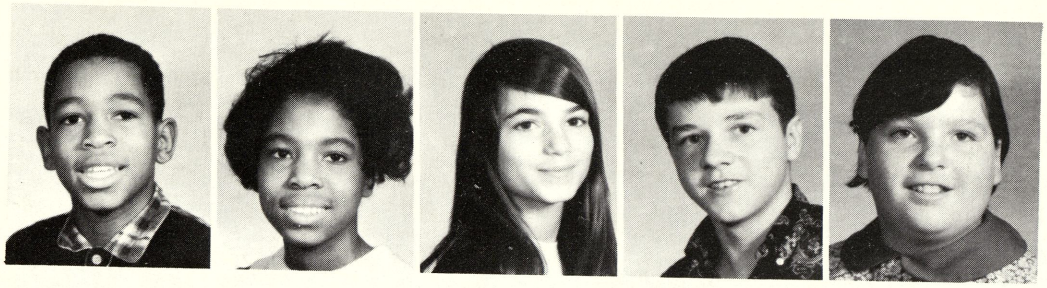

7th Grade

Bill Aldridge
Demona Aldridge
Sally Bogardus
Paul Combs
Christine Drysdale

Marie Espley
Shelley Fleming
Marty Lacy
Judy Micsak
Jo Miller

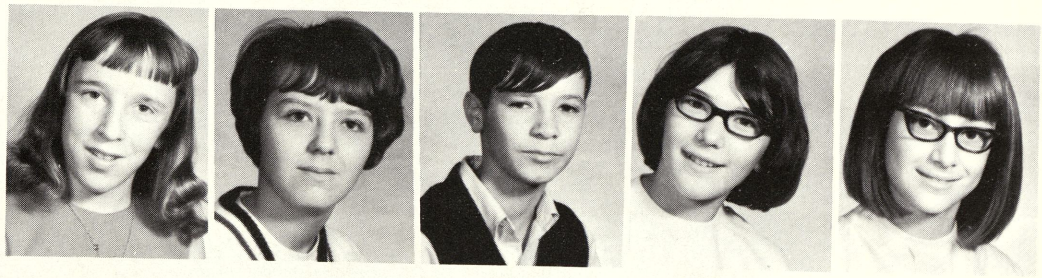

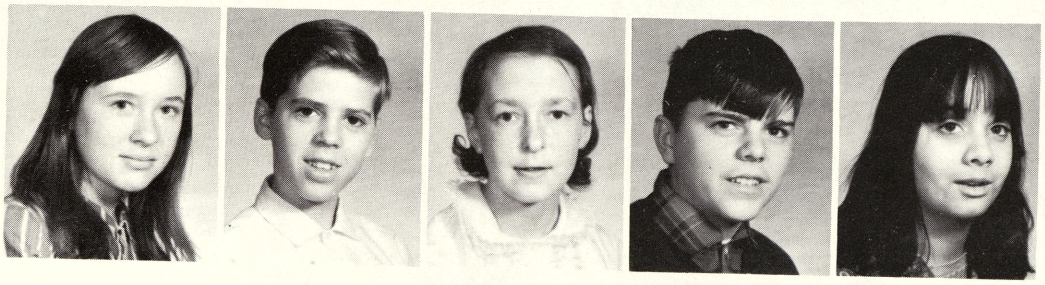

Sharon Pavlicek
Dave Peterson
Joyce Shepard
Bob Waskoviak

8th Grade
Sandy Ayala

Michelle Blaisdell
Mary Jo Brooks
Ray Brown
Jim Conger
Kathy Davis

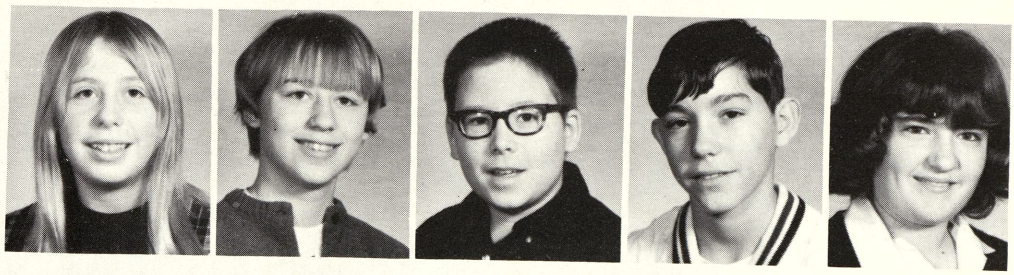

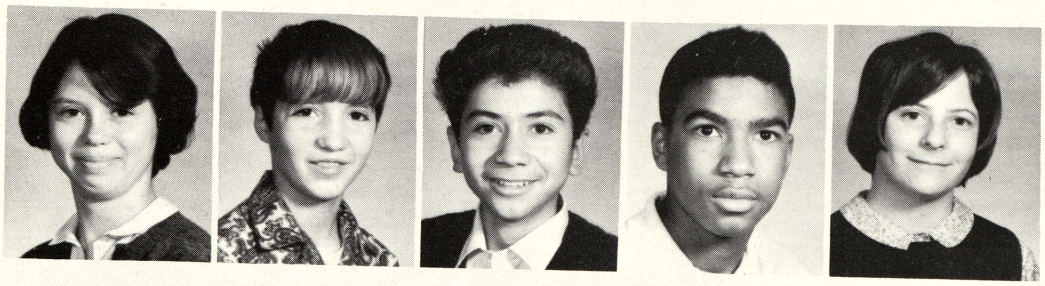

Sue Dierich
Dennis Hall
John Jiminez
Fred Jones
Sue Lyon

Sue Mietla
Jean Miller
Jeanette Moleski
Melvin Palmer
Debbie Platko

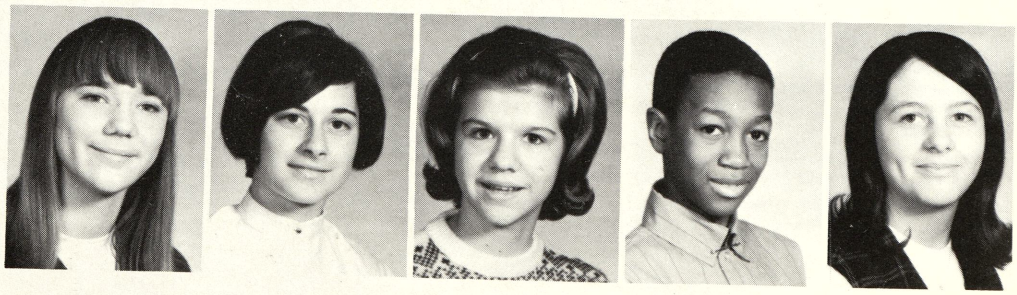

Pam Robinson
Katherine Rodriquez
Linda Schumacher
Cathy Smith
Gary Taylor

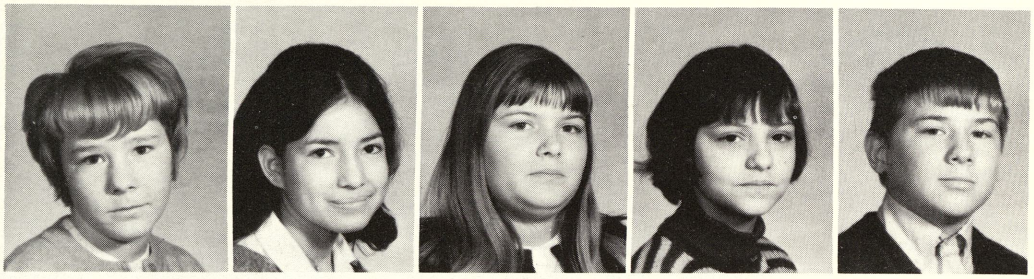

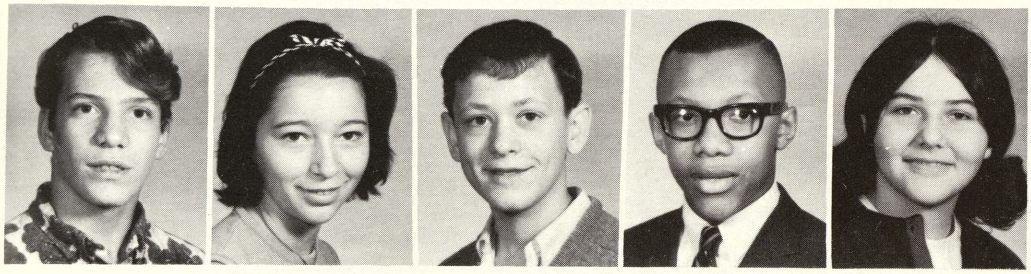

Casimir Wamback

9th Grade
Pat Anderson
Jim Block
Henry Brown
Debby Buck

Steve Combs
Bill Dashkovitz
Virgil Davis
Geri Dunn
Liz Ferguson

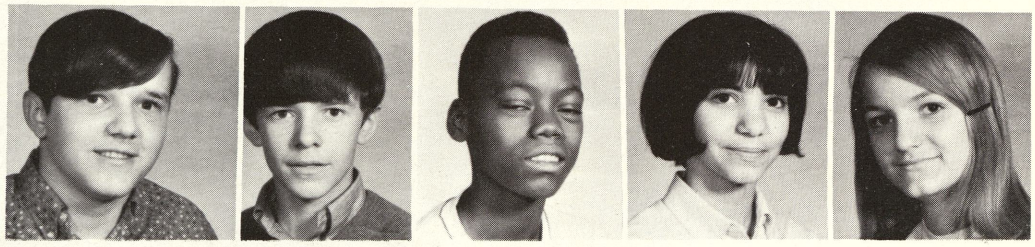

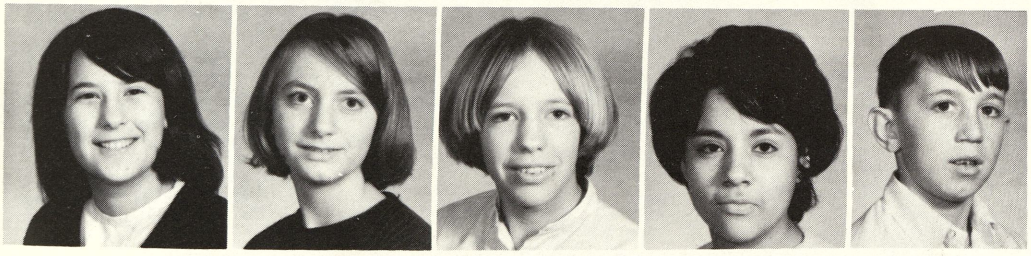

Connie Gilles
Vicky Goddrich
Isabel Hernandez
Debbie Hollis
Duane Kumas

Sue Lacy
Dennis LaPan
Jim Mayer
Connie Miller
Henry Padilla

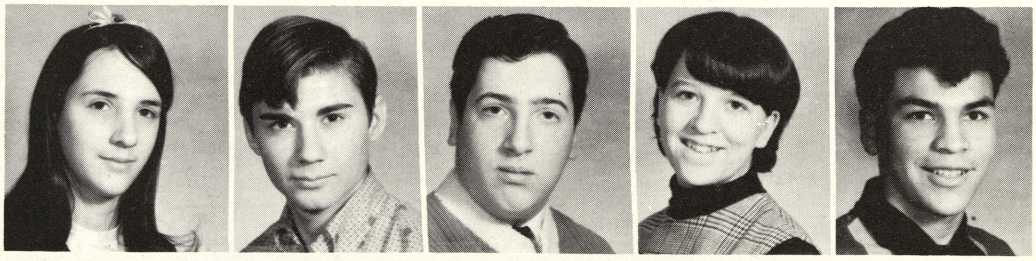

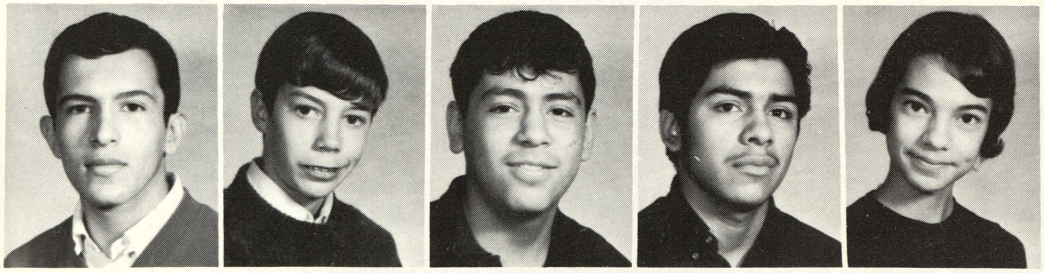

Jesse Perez
David Quaal
Joe Rodriguez
Ben Salas
Peggy Sullivan

Richard Teneyugue
Gloria Tennyson
Pat Truckner
Ed Volway
Bill Wray

The best future homemakers are the students in homemaking.

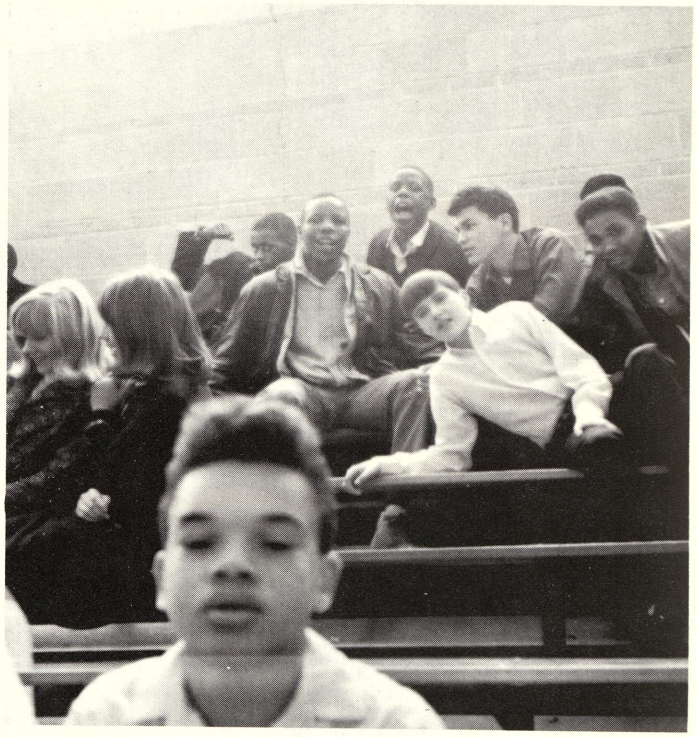

The students showing good spirit at one of our basketball games.

The 9th grade students enjoying their noon hour.

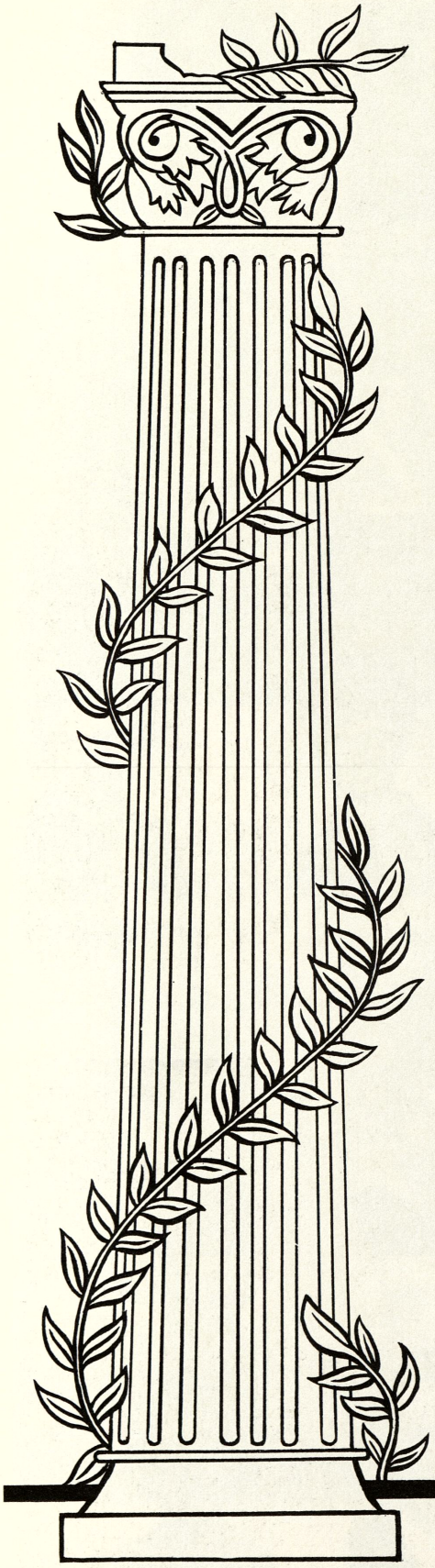

Elementary

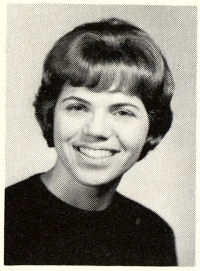

Miss Brown

Mrs. Campbell

Miss Cina

Mrs. Cole

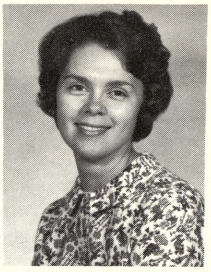

Mrs. Dana

Mrs. de Vaux

Not Pictured
Elementary secretary
Mrs. Karen Klemish

Mr. Duncan

We wish to dedicate this page to Mrs. Yarling, a sixth grade teacher here at Webber for eighteen years, who passed away last fall.

Mrs. Flattery

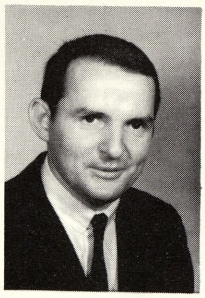

Mr. Freel

Mrs. Gronda

Miss Harvey

Miss Hillman

Mrs. Lamb

Mrs. Link

Mrs. Losee

Mrs. Merrill

Mrs. Rhodes

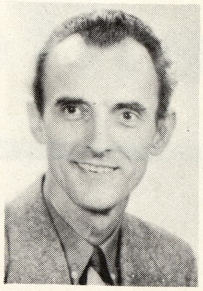

Mr. Smith

Mrs. Warner

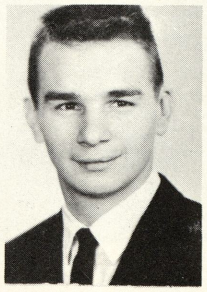

Mr. Wetters

Miss Zell

Safety Patrol

Service Squad

Mr. Wetter's 5th Grade

Mrs. Flattery's 6th Grade

Miss Hillman's 5th Grade

Mr. Freel's 5th Grade

Mr. Duncan's 6th Grade

Mr. Smith's 5th Grade

If you attended our 27th annual Band Boost you would know that Kris Hare was an oyster dreaming that she was different animals in the Sweet Zoo.

Performing live from the studios of WJH, Channel 008 are the Webber tumblers.

The cheerleaders get their kicks dancing to Herb Alpert and the TJB's "What's New."

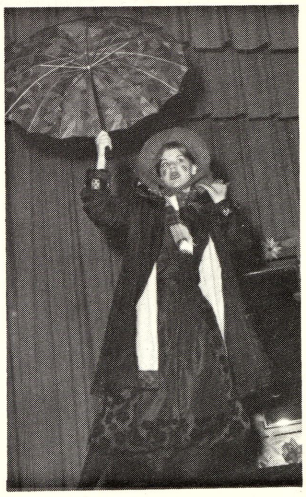

Could the little bird be telling Jeanette Moleski that our 27th annual Band Boost was the best one yet?

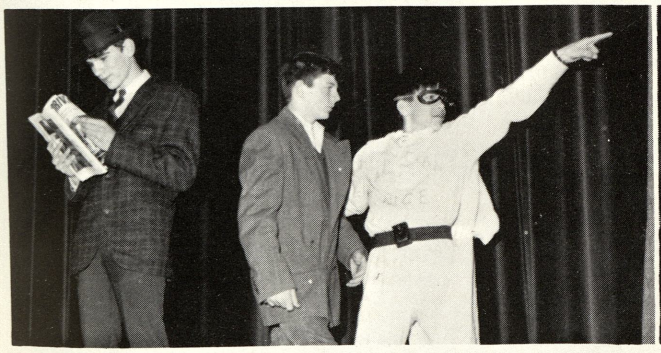

Is Captain Nice, that nut in his underwear, really Don Koski?

Thanks to Penelope, Pride of the Pickle Factory, Mr. Grimwald failed to steal Bertha's famous pickle formula.

W
CHANNEL

ANNEL

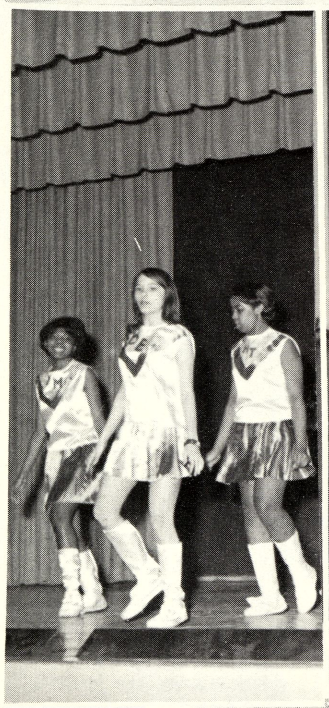

W
CHANN

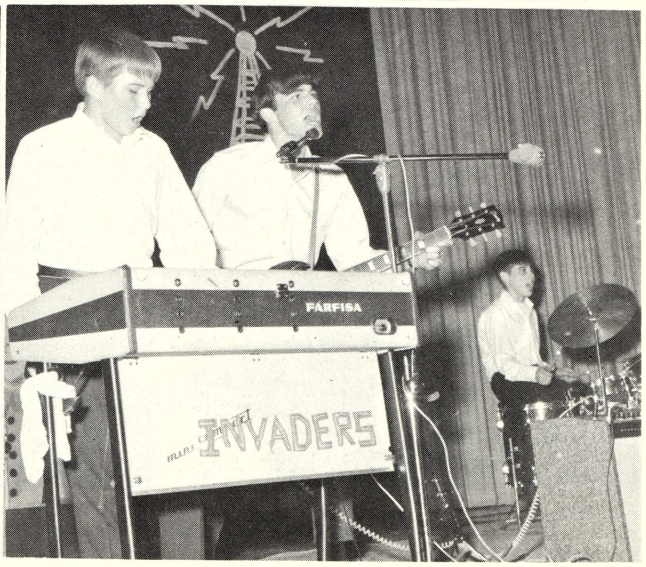
FARFISA
INVADERS

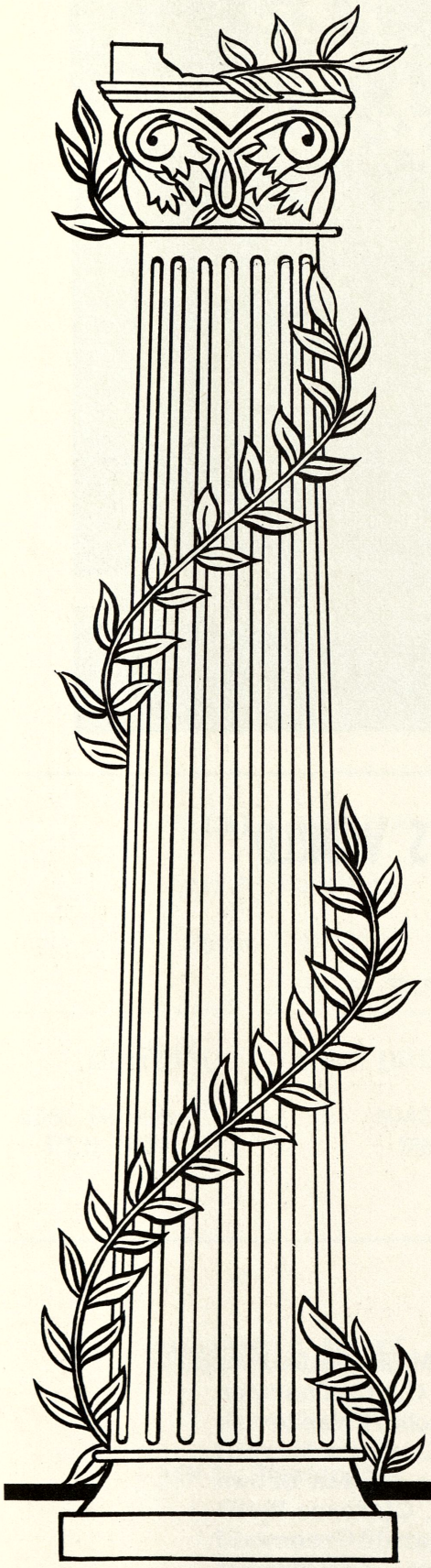

ADVERTISERS

"TODAY'S CHILDREN----TOMORROW'S WORLD"

Behind a growing school stands an active P. T. A.

WEBBER PTA OFFICERS

President . . . . . Mrs. Delfo Fini
Mother Vice President . . . . . Mrs. Curtis Thornton
Father Vice President . . . . . Mr. Robert Waskoviak
Teacher Vice President, Elementary . . . . Mrs. Clarence Merrill
Teacher Vice President, Junior High . . . . . Miss Marian Brown
Recording Secretary . . . . . Mrs. Clarence Webb
Corresponding Secretary . . . . . Mrs. Gerald Greenwald
Treasurer . . . . . Mrs. Leo Oszust
Historian . . . . . Mrs. Charles Caverly

COMPLIMENTS OF

Werkema Studios

VALLEY SWEETS

912 N. Hamilton

Phone P15-4475

DUDEWICZ-EPTING DRUGS

3581 Genesee
PL3-3021

5043 State St
SW2-7021

TOWN & COUNTRY
FASHIONS

215 East Genesee

PL2-5961

GRANVILLE SHOES

128 N. Washington

PL3-2456

ROBERT C. FINGER

Income Tax and Bookkeeping

PL3-1337 4009 Hiland

GARDENER'S GROCERY

700 Atwater
Beer & Wine Take out
Also Fresh Meat and Veg.
Open 9 to 9 Daily Except Sun.

Best Wishes

from

Wiechmanns

SHOE SALON

CINDY'S DRIVE INN

3436 East St.

Pl 5-9863

Hair Coloring
Scalp Massage

Manicures
Toupees

El'Nor K's Beauty Shop

Phone Pl-29767
1237 S. Warren

For Men Only

BAUER'S JEWELRY

127 N. Franklin St.

Pl - 53651

BYRON & BARBER PHARMACY, INC.

Sheridan Plaza - 753-2484
Gratiot at Elm - 752-6118

HOFFMAN'S DRUG STORES

2628 E. Genesee
Bridgeport Plaza

Free Prescription Delivery

LUTENSKI FOOD SHOP

Largest Candy Display
Opposite Webber School

Friendly Service

Clean Store

Compliments Of

L. A. WARD

Realeslator 755-3488

MORELLO'S GROCERY

2915 S. Washington at Hess

Open Nights

JAECKEL AND RAU

Mens Wear
107 S. Jefferson

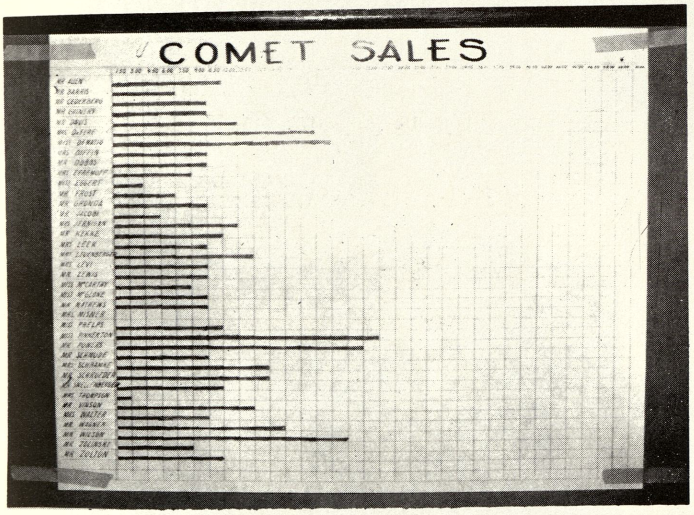

Top Left: Another Victory Is Won.
Top Right: 8th Grade Wins Sillwalke again.
Bottom: Miss Pinkerton Wins A Free Ticket To Movie.

BURBA'S BARBER SHOP

Three Chair Service

2306 Webber Saginaw, Mich.

Expert Sanitary Service

Grocery's & Meats Beer & Wine

MOON AND SON

1003 Cambery Pl 4-6354

GUYS & DOLLS BILLIARDS

3730 Hess 755-9195
2940 Bay 792-9992

GILLESPIE & NORCZYK

2720 S. Jefferson Ave.

Liebermann's

MIKE'S BARBER SHOP

2312 S. Jefferson

Pl 3-8016

415 Genesee Ave

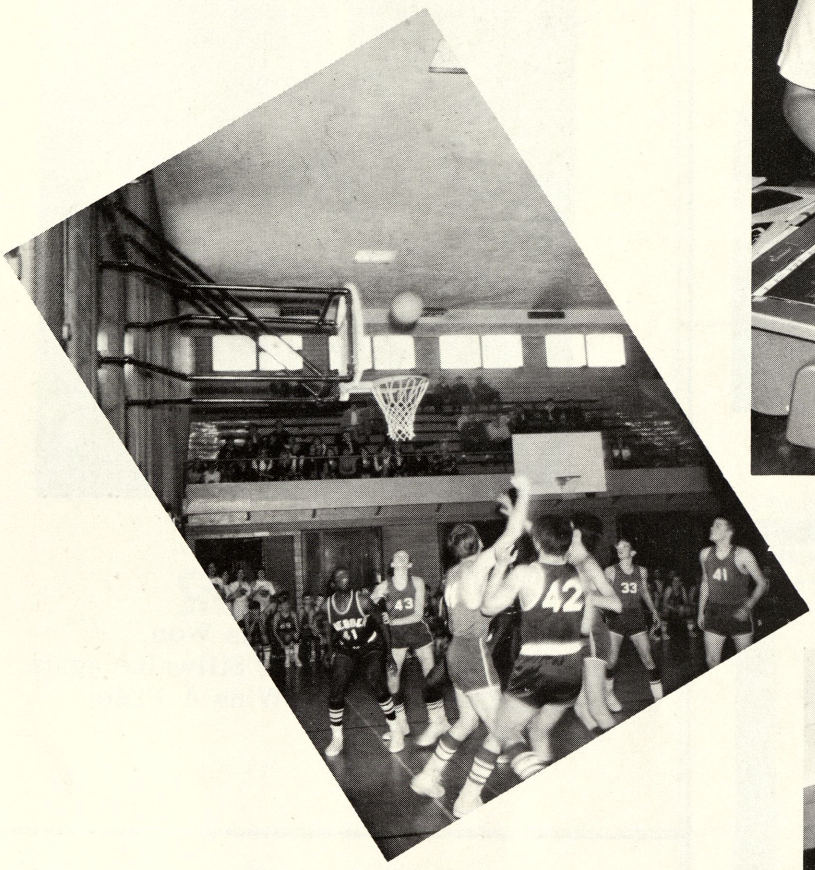

Our basketball team shows their abilities against South.

Lynne Strieter works hard on Webber Star.

The ninth team members await their turn at play against Zilwaukee.

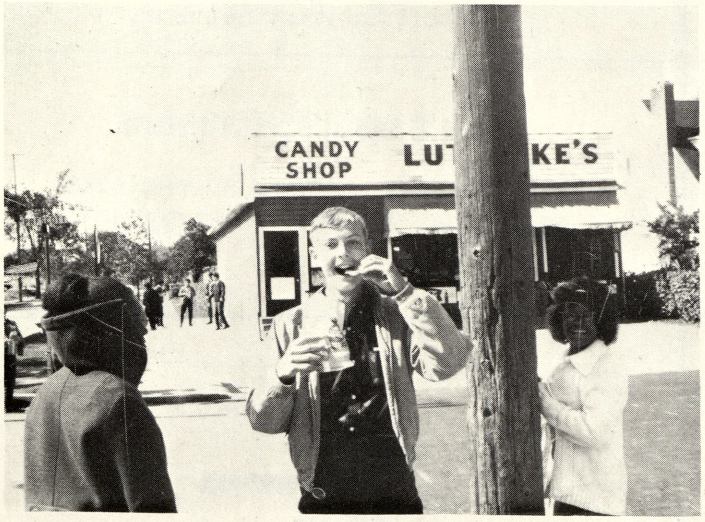

Lutenski's Candy Shop is the favorite stop off for students on their lunch hour.

"Motto"

To get ahead you need one.

Girl's Special

Back row (left to right) Mary Sayan, Penny Tilk, Delann Fini, Karen Kowaleski, Delores Garza, Michelle DeRosier, Second row (left to right) Maryanne Cozzolino, Jane Mulholland, Virgina Douglas, Barbara Dixon, Norma Paulson, Gloria Tennyson, Elaine Allen, Front row (left to right) Mrs. Wharton, (advisor), Darlene Hill, Karen Fini, Trudy Flwelling, Liz Ferguson, Gloria Gutierrez.

All A's

Back row (left to right) Dennis Dark, Arvids Judzis, Tom Slade, Arnis Judzis, Jerry McCoy Front row (left to right) Ted Gray, Michelle DeRosier, Sharon Valiant, Nancy Fager, Sandy Bachula, Ron Haeske

8th Hour Auditorium Class

Top row- (left to right) Bill Bednarek, Marilyn Morrison, Kelly Ketterman, Roy Neal, Mike Stadnika, Greg Smith, Walter Peebles, Dave Holsinger, Debbie Sweet, Linda Reinshuttle. 2ND row (left to right) Rudy Flores, Rusty Stebbins, Janice Greer, Tom Keyser, Knesley Johnson, Mike Bartotti, Charles Howard, Don Koski. 3rd row (left to right) Miss Leis, (assistant adviser) Denise Heredia, Sue Lacy, Liz Wahl, Fred Mc Gill, Sue Haack, Connie Kushion, Roberta Meserve, Chris Estell, Tim Banning.

Girls' Chorus

Back row (left to right) Wanda Slater, Terri Vallier, Esther Flukes, Lorna Suggs, Linda Mc Kinny, Julie Simon, Debbie Platko, Linda Kokes, Delia Morales Middle row. (left to right) Linda Marko, Belinda Gonzales, Chris Cherry, Wanda Walters, Janet Vesterfelt, Juanita Guevara. Front row (left to right) Joanne Ruppel, Linda Schumacher, Deborah Stedry, Sheila Coates, Yvonne Miller, Linda Suggs, Nina Lapinski, Mary Jo Shilling, Katherine Rodriguez.

Beginning Band 6th & 7th Hours.

Back row (left to right) Keith Teachout, Linda Burton, Michelle Hall, Terry Allen, Warren Siegreen, Dennis Ward, Joe Eychar, David Hammis, Ricky Pippins, Mike DeTarte, Randy Barnes. Middle row: Jerry Sefcik, Larry Timm, William Jaksa, Margaret Canales, John Green, Ronald Kapp, Martin Lacy, William Watkins, Joseph Sienczenski, Roger Ruleford. Front row- Seated-Cheryl Savage, Marjorie Esler, Mary Wrege, Denise Rajewski, Rachel Layer, Jack Elliot, Michelle Barclay, Kathleen Campbell, Betty Phillips, Mary Ann McGarrity, Carol Ostermiller. Kneeling-Tim Poineau, Tim Hoelbl, Kathy Bronson, Kim Hohisel, Toby Wambeck, Jeff Steele, Mike Radziewicz, Barbara Swan, Linda Brookins, Wilhalmina Allen, William King.

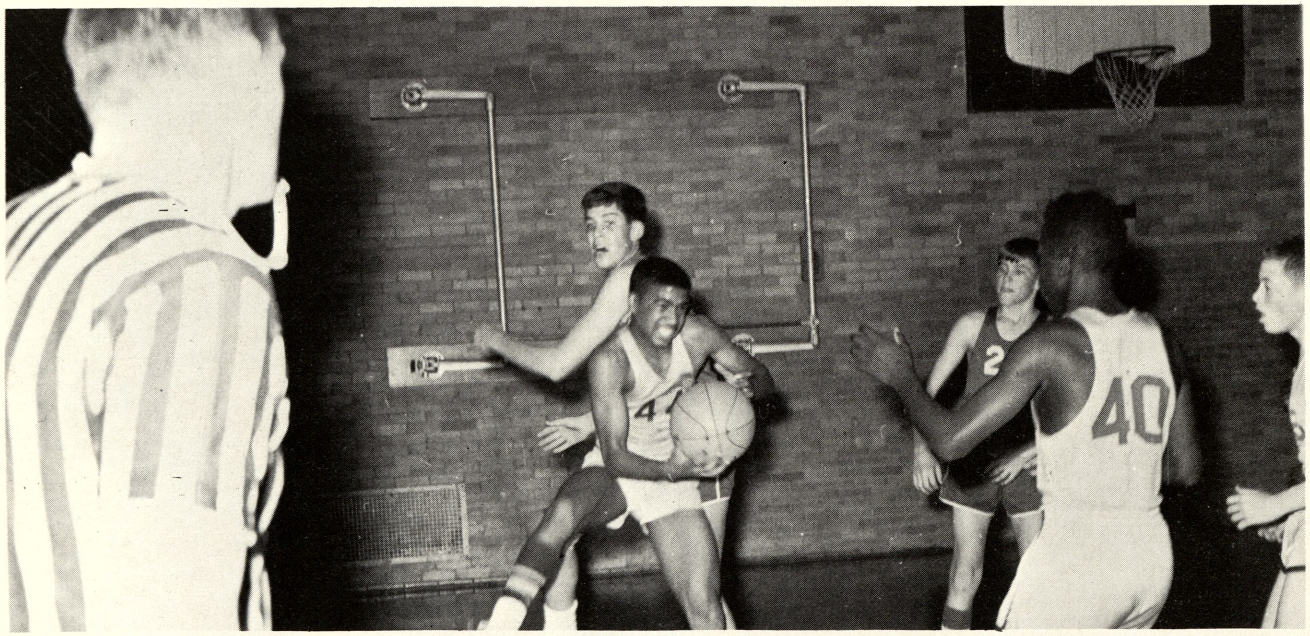

REFERENCE ONLY
Does not circulate
Public Libraries
of
Saginaw

WALSWORTH
Lithographed & Bound by
WALSWORTH
Marceline, Mo., U. S. A.

REFERENCE ONL
Does not circulat
Public Libraries
of
Saginaw

PUBLIC LIBRARIES OF SAGINAW
3 1390 00938 6135

2